

**FIRST CLASS • DATED MATERIAL**

**Field Trial Secretary: Jean Martin**

3553 Townline, Grassie, Ontario, L0R 1M0  
(905) 643-5070; [northernazawakhassociation@gmail.com](mailto:northernazawakhassociation@gmail.com)



Find us on FACEBOOK: Northern Azawakh Association  
<https://www.facebook.com/groups/686408701515911/>

**DIRECTIONS FROM HWYS:**

**From Hwy 401:**

- Hwy 401 Exit 299
- Hwy 6 South (10km)
- Turn Right (West) on Regional Road 97 (Hwy 97) drive 3.5km.

The Flamboro Valley Campground is on the left (South side) 1158 Regional Road 97.

**From the QEW:**

- QEW to Hwy 403 West Exit 74
- Hwy 6 North (drive 15km)
- Turn left onto Regional Road 97 (Hwy 97) drive 3.5km

The Flamboro Valley Campground is on the left (south side) 1158 Regional Road 97.

**GPS TIP: If you are having trouble finding the campground on your GPS try using street name "97".**



Go to [www.ASFA.org](http://www.ASFA.org)  
for online Rulebook, Policies, Contacts, Clubs,  
Trial Schedules, Trial Results & much more.

**PREMIUM LIST**

**Northern Azawakh Association**

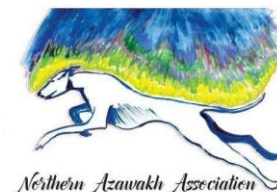

**Region 9**

**ASFA ALL-SIGHTHOUND FIELD TRIALS  
LURE CHASING INSTINCT STAKE - ALL BREEDS/MIXES**

**May 29 & 30, 2021**

**Flamboro Valley Campgrounds**

**1158 Regional Road 97  
Flamborough, Ontario**

**Special Day Pass fee of \$10 for NAA participants at the gate**

ENTRIES CLOSE **Thursday, May 27<sup>th</sup>, 2021**  
at the FTS's address

**NO DAY OF TRIAL ENTRIES OR SUBSTITUTIONS**

**Entry fees: \$28 first, \$25 additional dog(s) same household  
COVID Waiver must be submitted at roll call**

All hounds entering Open, Veteran, and Provisional stakes for the first time MUST include a completed ASFA certification, AKC QC form or waiver form and a copy of the hound's registration certificate (registration is not required for NGA Greyhounds ONLY; certification or waiver is not required for Singles stake entries ONLY).

**LCI Stake limited to 20**

*Permission has been granted by the American Sighthound Field Association  
for the holding of this event under ASFA Rules and Regulations.  
Audrey Silverstein, Chairperson, ASFA Scheduling Committee*

# NORTHERN AZAWAKH ASSOCIATION

Ed Knight – President  
Dawn Rummeda - Vice-President  
Jean Martin - Secretary/Treasurer

## JUDGES & ASSIGNMENTS

## Larry Gahan, Cambridge, Ontario ##  
## Jocelyn Gagne, Welland, Ontario ##  
## Moyra Hamilton, Priceville, Ontario ##  
## Janice Preiss, Beeton, Ontario ##  
## Jean Martin, Grassie, Ontario ##

S = Single Judge \* = Provisional Judge # = Canadian Judge

### SATURDAY

JUDGE	A	Az	Ba	B	C	G	Ib	IW	I G	P	R	S	SD	SI	S W	W	Sgl	PV L	LCI
# LG	S	S	S			#		S								#			
# JG					S	#			S		S						S		
# MH				S			S			S		S	S	S	S	#		S	S

### SUNDAY

JUDGE	A	Az	Ba	B	C	G	Ib	IW	I G	P	R	S	SD	SI	S W	W	Sgl	PV L	LCI
# LG				S		#	S			S	S	S			S	#		S	S
# JP	S	S	S			#		S								#	S		
# JM					S				S				S	S					

## FIELD COMMITTEE

Field Trial Chairman	Ed Knight (cell phone on the field; 519-318-6488)
Field Trial Secretary	Jean Martin, 3553 Townline Rd. Grassie, Ont. L0R 1M0; <a href="mailto:northerazawakhassociation@gmail.com">northerazawakhassociation@gmail.com</a> ; 905-643-5070
Lure Operators	Jason Wilson, Larry Gahan, Anton Osfolk, Ben Brodeur
Field Clerks	Sandra Gahan, Deanna Vout, Andra Walters
Huntmasters	Elisa Holland, John Henry; Adrienne Osfolk, Francine Parke
Inspection	Anya Rapoport DVM, Elisa Holland, Deanna Vout
Paddock	Ed Knight, Andra Walters, Branka Bradic
Equipment	Jason Wilson, Anton Osfolk
Hospitality	Ed Knight

TRIAL HOURS: 8:00 a.m. UNTIL AFTER RIBBONS ARE AWARDED.

No Day of Trial Entries

No Substitutions

ROLL CALL: PROMPTLY at 9:30 a.m.

(Earlier for Field Committee, if available)

ENTRIES WILL NOT BE ACKNOWLEDGED BY RETURN MAIL OR PHONE;

ENTRIES MAY BE ACKNOWLEDGED BY E-MAIL

IF OWNER FORWARDS E-MAIL ADDRESS

Ribbons or rosettes will offered for all placements.

First=Blue, Second=Red, Third=Yellow, Fourth=White, NBQ=Green

Highest Scoring Single=Navy/Gold, Best of Breed=Purple/Gold,

& Best in Field=Red, White & Blue.

# NORTHERN AZAWAKH ASSOCIATION

## ELIGIBLE BREEDS & REGISTRY

Only purebred Afghan Hounds, Azawakhs, Basenjis, Borzoi, Cirneco dell'Etnas, Greyhounds, Ibizan Hounds, Irish Wolfhounds, Italian Greyhounds, Pharaoh Hounds, Rhodesian Ridgebacks, Salukis, Scottish Deerhounds, Sloughis, Silken Windhounds, Whippets and Provisional breeds may be entered in the Regular Stakes.

Current Provisional breeds include purebred Chart Polski, Galgo Español, Magyar Agar, Peruvian Inca Orchid, Portuguese Podengo (Pequeno), Portuguese Podengo (Medio & Grande), and must be individually registered with the appropriate registry.

All non-sighthound breeds and mixed breeds are eligible for the LCI Stake. Purebred sighthounds may enter Regular Single Stakes only.

All entries shall be individually registered with the AKC (ILP/PAL included), the NGA, the UKC, the FCI, an ASFA-recognized foreign or ASFA Board approved registry, or possess a CRN from the SPDBS. A photocopy of acceptable registry must be submitted with each hound's first ASFA field trial entry; this requirement is waived for hounds registered with the NGA.

## REGULAR STAKES OFFERED

**OPEN STAKE:** Any eligible sighthound, excluding ASFA Field Champions of record, that has met the certification process.

**FIELD CHAMPION STAKE:** Any ASFA Field Champion

**VETERAN STAKE:** Any eligible hound whose age is at least six years, except Irish Wolfhounds whose age should be at least 5 years, and Afghan Hounds, Rhodesian Ridgebacks, Salukis and Whippets whose age should be at least 7 years. Points go toward V-FCh or V-LCM titles.

**SINGLE STAKE:** Any eligible sighthound including those disqualified to run in other stakes. Each hound runs alone. Not eligible for Best of Breed or Best in Field. Hounds are eligible to earn TCP and CPX titles from the Singles stake. Provisional breeds are not eligible for these titles.

**PROVISIONAL STAKE:** Any eligible sighthound of a Provisional breed that has met certification requirements. Not eligible to compete in Best of Breed or Best in Field.

## Best in Field Will Be Offered Both Days

**CONDITIONS OF ENTRY:** All hounds must be one year of age on the day of the trial. Bitches in season and lame hounds will be excused at roll call. Spayed, neutered, monorchid or cryptorchid hounds without breed disqualifications may be entered. Hounds with breed disqualifications are eligible to enter in the Singles Stake. Hounds not present at the time of roll call will be scratched. All hounds will run twice in trios or braces (if possible), except in the Singles Stake unless excused, dismissed or disqualified.

**EQUIPMENT:** Type of lure machine: GAS-powered continuous-loop system. • Type of lures: highly-visible white plastic strips • Back-up equipment will be available.

## VETERINARIAN ON CALL:

Clappison Animal Hospital, Waterdown, Ontario: (905) 689 8005.  
Morrison Veterinary Clinic, 29 Queen St. Morrison, Ontario: (519) 766-9494

## NORTHERN AZAWAKH ASSOCIATION

### LURE CHASING INSTINCT STAKE (Limit 20 dogs)

Entry forms for LCI are on page 8 of this document. ASFA Request for Unique Entry Number forms are on page 9. Details for this new ASFA stake see:

Lure Chasing Instinct Program: All dogs entered must have a registration number via one of the following: A. AKC/CKC Registration as one of the recognized breeds. B. CKC (CCN)/AKC Canine Partners, which is for mixed breed dogs and dogs ineligible for AKC/CKC registration. C. Purebred Alternative Listing (PAL) program, which is for purebred dogs that cannot be fully registered with the AKC to participate in AKC events. D. Foundation Stock Service® (FSS), which is for recorded breeds on the road to full AKC recognition. E. United Kennel Club (UKC) registration as one of the recognized breeds. F. If the dog has none of the above registrations, ASFA will provide a unique and permanent entry number for a one-time \$10 charge. Page 8 is the Lure Chasing Instinct Entry Form for those dogs who have registration numbers from either the AKC or UKC. Page 9 is the Request for Unique Entry Number Form for dogs those who do not have a registration number from either the AKC or UKC. 1. The owner must complete an ASFA Request for Unique Entry Number (page 9). 2. The Trial Secretary will submit a copy of the form with the records. 3. The owner will retain a copy as proof of request and payment until permanent number is provided.

**Small Open:** dogs 17.5" or less at the withers and/or brachycephalic (flat-faced) dogs who have not achieved the title of LCC.

**Small Senior:** dogs 17.5" or less at the withers and/or brachycephalic who have achieved LCC.

**Small Veteran:** for dogs 17.5" or less at the withers and/or brachycephalic over the age of 7 years.

**Large Open:** dogs over 17.5" at the withers who have not achieved the title of LCC.

**Large Senior:** dogs over 17.5" at the withers who have achieved the title of LCC.

**Large Veteran:** for dogs over 17.5" at the withers who are over the age of 7 years.

**Sighthound Mix Open:** for dogs with a sighthound breed in its background that has not achieved the title of LCC.

**Sighthound Mix Senior:** for dogs with a sighthound breed in its background that has achieved the title of LCC.

**Sighthound Mix Veteran:** for dogs with a sighthound breed in its background over the age of 7 years.

When running as a Stake within a regular ASFA trial, small will run 50% of the ASFA course as laid out for the sighthounds up to a maximum of 400 yards. All other Stakes will run the full ASFA laid out course length.

**PRACTICE** Saturday only. \$10 per run. Pre-register for practice before entries close Thursday, May 27th. No exceptions!

**CERTIFICATIONS** : Please ensure that your hound is running a strong course alone prior to attempting a certification. Please also arrange a hound to certify with ahead of time. Both practices and certifications are offered on Saturday at the end of the trial (following ribbons and awards. See the FTS if unsure.

## NORTHERN AZAWAKH ASSOCIATION

**Important Payment Info (2 methods):** Must be received no later than 3:00 pm May, 27<sup>th</sup>, 2021.

### 1. E-Transfer (CDN)

- Send e-transfer to: [northernazawakhassociation@gmail.com](mailto:northernazawakhassociation@gmail.com)
- Email the entry form.

Or

### 2. Cheque:

- Please make cheque payable to "Northern Azawakh Association". If shortening the name is necessary, please ensure that at least "Azawakh" is written in full in the 'Payable to' line.
- Mail with the entry form.
- Send to: Jean Martin, 3553 Townline Road, Grassie, Ontario, LOR 1M0

**Late, incomplete, unsigned, or UNPAID entries will NOT be accepted.**

**You MUST bring the hard copy entry form for each entry each day to the trial.  
This is an ASFA requirement.**

# NORTHERN AZAWAKH ASSOCIATION

## ACCOMMODATIONS

There will be a limited number of camping sites held by Flamboro Valley Resort available for NAA guests. Please book early to avoid disappointment.  
<https://www.flamborovalley.com/>

**Hotels:** Holiday Inn Guelph Hotel and conference centre. 601 Scottsdale Dr., Guelph, Ontario. N1G 3E9 1-877 654 0228

**Motels:** Wayfare Motel, Guelph. 19 Woodlawn Road W., Guelph, Ontario. N1H 1G8 (519) 822 3041.

**Please Note** That Some Of These Hotels May Have Changed Their Policies Since This List Was Compiled So We Strongly Recommend That You Confirm Their Pet Policy And Rates

 **AMERICAN EXHIBITORS: PLEASE REMEMBER TO BRING A CURRENT RABIES CERTIFICATE FOR EACH DOG CROSSING THE BORDER.**

# NORTHERN AZAWAKH ASSOCIATION

**COURSE PLANS** (NAA reserves the right to alter the course plan as required by weather and or field conditions on the day of the trial.)

## Saturday



## Sunday

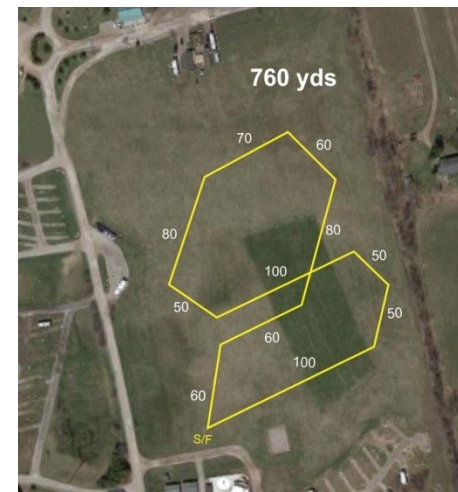

OFFICIAL AMERICAN SIGHTHOUND FIELD ASSOCIATION ENTRY FORM

**Northern Azawakh Association**

**Saturday, May 29, 2021**

Entries close at 3 p.m., May 27<sup>th</sup>, 2020 at the FTS's residence.

Entry fees: \$28/1<sup>st</sup> hound; \$25/additional hounds (same household);

No day of trial entry

Make cheques payable to the **Northern Azawakh Association** and mail to:

**Jean Martin – FTS • 3553 Townline Rd., Grassie, Ont. L0R 1M0**

Fee Paid \_\_\_\_\_ The Field Secretary cannot accept conditional, unsigned, incomplete or unpaid entries.

Breed:		Call Name:	
Registered Name of Hound:			
Stake: <input type="checkbox"/> Open <input type="checkbox"/> FCH <input type="checkbox"/> Veteran <input type="checkbox"/> Single <input type="checkbox"/> Provisional		Additional Stakes <input type="checkbox"/> Kennel <input type="checkbox"/> Breeder <input type="checkbox"/> Bench	
Registration Number: (please write in registering body before number)			
<input type="checkbox"/> If possible, please separate my hounds	Date of Birth:	Sex: <input type="checkbox"/> Dog <input type="checkbox"/> Bitch	
Name of actual owner(s):			
Address:		Phone:	
City:	State:	Zip:	
E-mail (Optional)		(Optional) Region of Residence:	
Emergency Contact Name and Phone (Optional)			
<input type="checkbox"/> Check if this is the first ASFA trial for this hound. Attach a Hound Certification or waiver if entered in Open, Veterans, and Provisional.			
<input type="checkbox"/> Check if this is a first-time entry, a copy of the official Registration of this hound must accompany this entry unless NGA.			
<input type="checkbox"/> Check if any information has changed since the last ASFA trial entry. Regarding _____			
<input type="checkbox"/> Check if this hound has been dismissed within the last 6 trials entered. Must be marked in order to qualify for a "clean" trial requirement.			

I CERTIFY that I am the actual owner of this dog, or that I am the duly authorized agent of the actual owner whose name I have entered above. In consideration of the acceptance of this entry and the opportunity to have this dog judged and to win prize money, ribbons, or trophies, I (we) agree to abide by the rules and regulations of the American Sighthound Field Association in effect at the time of this lure field trial, and by any additional rules and regulations appearing in the premium list for this lure field trial. I (we) agree that the club holding this lure field trial has the right to refuse this entry for cause, which the club shall deem to be sufficient. I (we) agree to hold this club, its members, directors, governors, officers, agents or other functionaries, any employees of the aforementioned parties and the owner(s) of the trial premises or grounds harmless from any claim for loss or injury which may be alleged to have been caused directly or indirectly to any person or thing by the act of this dog while in or upon the lure field trial premises or grounds or near any entrance thereto and I (we) personally assume all responsibility and liability for any such claim, and I (we) further agree to hold the aforementioned parties harmless from any claim loss of this dog by disappearance, theft damage or injury be caused or alleged to be caused by the negligence of the club or any of the aforementioned parties or by the negligence of any person or any other cause or causes. I (we) certify and represent that the dog entered is not a hazard to person or other dogs. This entry is submitted for acceptance of the forgoing representations and agreements.

SIGNATURE \_\_\_\_\_  
OWNER OR AUTHORIZED AGENT OF HOUND

Please separate entries before mailing

OFFICIAL AMERICAN SIGHTHOUND FIELD ASSOCIATION ENTRY FORM

**Northern Azawakh Association**

**Sunday, May 30, 2021**

Entries close at 3 p.m., May 27<sup>th</sup> at the FTS's residence.

Entry fees: \$28/1<sup>st</sup> hound; \$25/additional hounds (same household);

No day of trial entry

Make cheques payable to the **Northern Azawakh Association** and mail to:

**Jean Martin – FTS • 3553 Townline Rd., Grassie, L0R 1M0**

Fee Paid \_\_\_\_\_ The Field Secretary cannot accept conditional, unsigned, incomplete or unpaid entries.

Breed:		Call Name:	
Registered Name of Hound:			
Stake: <input type="checkbox"/> Open <input type="checkbox"/> FCH <input type="checkbox"/> Veteran <input type="checkbox"/> Single <input type="checkbox"/> Provisional		Additional Stakes <input type="checkbox"/> Kennel <input type="checkbox"/> Breeder <input type="checkbox"/> Bench	
Registration Number: (please write in registering body before number)			
<input type="checkbox"/> If possible, please separate my hounds	Date of Birth:	Sex: <input type="checkbox"/> Dog <input type="checkbox"/> Bitch	
Name of actual owner(s):			
Address:		Phone:	
City:	State:	Zip:	
E-mail (Optional)		(Optional) Region of Residence:	
Emergency Contact Name and Phone (Optional)			
<input type="checkbox"/> Check if this is the first ASFA trial for this hound. Attach a Hound Certification or waiver if entered in Open, Veterans, and Provisional.			
<input type="checkbox"/> Check if this is a first-time entry, a copy of the official Registration of this hound must accompany this entry unless NGA.			
<input type="checkbox"/> Check if any information has changed since the last ASFA trial entry. Regarding _____			
<input type="checkbox"/> Check if this hound has been dismissed within the last 6 trials entered. Must be marked in order to qualify for a "clean" trial requirement.			

I CERTIFY that I am the actual owner of this dog, or that I am the duly authorized agent of the actual owner whose name I have entered above. In consideration of the acceptance of this entry and the opportunity to have this dog judged and to win prize money, ribbons, or trophies, I (we) agree to abide by the rules and regulations of the American Sighthound Field Association in effect at the time of this lure field trial, and by any additional rules and regulations appearing in the premium list for this lure field trial. I (we) agree that the club holding this lure field trial has the right to refuse this entry for cause, which the club shall deem to be sufficient. I (we) agree to hold this club, its members, directors, governors, officers, agents or other functionaries, any employees of the aforementioned parties and the owner(s) of the trial premises or grounds harmless from any claim for loss or injury which may be alleged to have been caused directly or indirectly to any person or thing by the act of this dog while in or upon the lure field trial premises or grounds or near any entrance thereto and I (we) personally assume all responsibility and liability for any such claim, and I (we) further agree to hold the aforementioned parties harmless from any claim loss of this dog by disappearance, theft damage or injury be caused or alleged to be caused by the negligence of the club or any of the aforementioned parties or by the negligence of any person or any other cause or causes. I (we) certify and represent that the dog entered is not a hazard to person or other dogs. This entry is submitted for acceptance of the forgoing representations and agreements.

SIGNATURE \_\_\_\_\_  
OWNER OR AUTHORIZED AGENT OF HOUND

Please separate entries before mailing

**AMERICAN SIGHTHOUND FIELD ASSOCIATION  
HOUND CERTIFICATION**

**Rule effective October 1, 1994: Ch. V, Sec. 4 (a) OPEN STAKE:** *To be eligible to enter the open stake, a hound must have been certified by a licensed judge within the year preceding the closing date for the entry or have previously competed in the Open Stake.* This eligibility requirement also applies to a hound entered in the Provisional or Veteran Stake, which has not competed in Open previously. Please complete this portion of this form and attach it to the entry form for the hound's first entry, including an entry for a Fun Trial.

Registered Name of Hound: \_\_\_\_\_

Registration Number: \_\_\_\_\_ Breed: \_\_\_\_\_

Registered Owner's Name: \_\_\_\_\_

I hereby certify that on (date) \_\_\_\_\_, the above named hound completed a lure course of at least 500 yards, running with another hound of the same breed (or another breed with a similar running style). During the course the above named hound showed no inclination to interfere with the other hound. I further certify that I am a licensed judge for the ASFA.

Name of Licensed Judge: \_\_\_\_\_

Signature: \_\_\_\_\_ Date: \_\_\_\_\_

I hereby certify that the hound running in the certification course is the hound identified above and that information provided on this form is true and correct.

Signature: \_\_\_\_\_ Date: \_\_\_\_\_

**Owner or Authorized Agent of Hound**

This certification form must be attached to the entry form the first time this hound is entered in an open, provisional, or veteran stake. Any hound entered in open, provisional, or veteran (as a first time entered hound), which has not been certified, shall be declared ineligible by the records coordinator and shall forfeit any points and placements awarded.

**PLEASE RETAIN A COPY FOR YOUR RECORDS.**

**AMERICAN SIGHTHOUND FIELD ASSOCIATION  
HOUND CERTIFICATION WAIVER**

**Waiver of Requirement:** *This requirement will be waived for a hound that has earned a lure coursing title from another recognized organization, if such title requires competition, and if a waiver for such title has been approved by the ASFA, or a CKC Hound Certification Form.* If your hound qualifies for a waiver, complete this portion of this form and attach it to your entry form. Proof of waivers must accompany this certification form.

Registered Name of Hound: \_\_\_\_\_

Registration Number: \_\_\_\_\_ Breed: \_\_\_\_\_

Registered Owner's Name: \_\_\_\_\_

**CKC:** FCH FCHX

**AKC:** QC SC FC

Hound Certification previously submitted.

I hereby certify that the hound identified above has completed the requirements for the title indicated above (or that the required Certification was previously submitted) and that the information provided on this form is true and correct.

Signature: \_\_\_\_\_ Date: \_\_\_\_\_

Owner or Authorized Agent of Hound

**AMERICAN SIGHTHOUND FIELD ASSOCIATION  
HOUND CERTIFICATION**

**Rule effective October 1, 1994: Ch. V, Sec. 4 (a) OPEN STAKE:** *To be eligible to enter the open stake, a hound must have been certified by a licensed judge within the year preceding the closing date for the entry or have previously competed in the Open Stake.* This eligibility requirement also applies to a hound entered in the Limited or Veteran Stake, which has not competed in Open previously. Please complete this portion of this form and attach it to the entry form for the hound's first entry, including an entry for a Fun Trial.

Registered Name of Hound: \_\_\_\_\_

Registration Number: \_\_\_\_\_ Breed: \_\_\_\_\_

Registered Owner's Name: \_\_\_\_\_

I hereby certify that on (date) \_\_\_\_\_, the above named hound completed a lure course of at least 500 yards, running with another hound of the same breed (or another breed with a similar running style). During the course the above named hound showed no inclination to interfere with the other hound. I further certify that I am a licensed judge for the ASFA.

Name of Licensed Judge: \_\_\_\_\_

Signature: \_\_\_\_\_ Date: \_\_\_\_\_

I hereby certify that the hound running in the certification course is the hound identified above and that information provided on this form is true and correct.

Signature: \_\_\_\_\_ Date: \_\_\_\_\_

**Owner or Authorized Agent of Hound**

This certification form must be attached to the entry form the first time this hound is entered in an open, limited, or veteran stake. Any hound entered in open, limited, or veteran (as a first time entered hound), which has not been certified, shall be declared ineligible by the records coordinator and shall forfeit any points and placements awarded.

**PLEASE RETAIN A COPY FOR YOUR RECORDS.**

**AMERICAN SIGHTHOUND FIELD ASSOCIATION  
HOUND CERTIFICATION WAIVER**

**Waiver of Requirement:** *This requirement will be waived for a hound that has earned a lure coursing title from another recognized organization, if such title requires competition, and if a waiver for such title has been approved by the ASFA, or a CKC Hound Certification Form.* If your hound qualifies for a waiver, complete this portion of this form and attach it to your entry form. Proof of waivers must accompany this certification form.

Registered Name of Hound: \_\_\_\_\_

Registration Number: \_\_\_\_\_ Breed: \_\_\_\_\_

Registered Owner's Name: \_\_\_\_\_

**CKC:** FCH FCHX

**AKC:** QC SC FC

Hound Certification previously submitted.

I hereby certify that the hound identified above has completed the requirements for the title indicated above (or that the required Certification was previously submitted) and that the information provided on this form is true and correct.

Signature: \_\_\_\_\_ Date: \_\_\_\_\_

Owner or Authorized Agent of Hound

# NORTHERN AZAWAKH ASSOCIATION

## OTHER INFORMATION

- Please pick up after your hound and bring a garbage bag with you for your litter.
- Please keep this site clean and abide by the rules of the Flamboro Valley campground.
- Thankfully the Flamboro Valley Campgrounds provides indoor washrooms.
- Cell phone on the field: 905-609-5070
- Please provide an email address in case there are any questions regarding your entry.
- Please provide a cell phone number for the day of trials only.
- Soft drinks, snacks and coffee available on Saturday and Sunday at the camp store.
- There will be no parking available at the side of the swimming pool.
- Please check with NAA hospitality if unsure where to park.
- **Practice: \$10 per run. Pre-register by entry close, May, 27<sup>th</sup>, 2021. No exceptions.**
- **A WATER SOURCE IS AVAILABLE. PLEASE BRING SHADE FOR YOUR HOUNDS.**

## Volunteer Opportunities!

**Do you want to learn more about coursing, enjoy some camaraderie and practice your hound for free?**

Whether or not you are an NAA member, please consider volunteering at this trial weekend. If you have experience and are willing to work a job or want to learn a job, please fill out the form below and return it with your entry to the Field Trial Secretary.

Name: \_\_\_\_\_

Phone: \_\_\_\_\_

Email: \_\_\_\_\_

Please check mark one:

1. I will work on: Saturday  Sunday
2. I will apprentice on: Saturday  Sunday
3. I am running dogs of these breeds on Saturday: \_\_\_\_\_

I am running dogs of these breeds on Sunday: \_\_\_\_\_

4. Check jobs you have **experience** with and are willing to do the day of the trial. If you are willing to **apprentice**, check jobs you would like to learn. You will job shadow with a person who knows the job.

### EXPERIENCED

### WILLING TO APPRENTICE

- |                     |                          |                          |
|---------------------|--------------------------|--------------------------|
| 5. Lure Operator    | <input type="checkbox"/> | <input type="checkbox"/> |
| 6. Huntmaster       | <input type="checkbox"/> | <input type="checkbox"/> |
| 7. Roll Call        | <input type="checkbox"/> | <input type="checkbox"/> |
| 8. Paddock          | <input type="checkbox"/> | <input type="checkbox"/> |
| 9. Field Clerk      | <input type="checkbox"/> | <input type="checkbox"/> |
| 10. Field Set up    | <input type="checkbox"/> | <input type="checkbox"/> |
| 11. Field Tear Down | <input type="checkbox"/> | <input type="checkbox"/> |

♥ We appreciate our volunteers! ♥

**OFFICIAL AMERICAN SIGHTHOUND FIELD ASSOCIATION ENTRY FORM  
NORTHERN AZAWAKH ASSOCIATION  
LURE CHASING INSTINCT (LCI)**

**Saturday, May 29, 2020**, Early entries close **3PM May 27th, 2021** at the FTS's residence. Early entry fees: **\$28 first, \$25 additional dog, same household; No day of trial entry;** Please make cheques payable (in CAN funds) to **Northern Azawakh Association** and mail to: Jean Martin – **FTS**• 3553 Townline Rd., Grassie, Ontario, L0R 1M0.

Fee Paid \_\_\_\_\_ The Field Secretary cannot accept conditional, unsigned, incomplete or unpaid entries.

Breed:		Call Name:	
Registered Name of dog:			
Stake: <input type="checkbox"/> LCI-Small <input type="checkbox"/> LCI-Large <input type="checkbox"/> LCI-Sighthound Mix			
<input type="checkbox"/> Open <input type="checkbox"/> Senior <input type="checkbox"/> Veteran			
Registration Number: (please write in registering body before number)			
Date of Birth:		Sex: <input type="checkbox"/> Dog <input type="checkbox"/> Bitch	
Name of actual owner(s):			
Address:		Phone:	
City:		State:	Zip:
E-mail		(Optional) Region of Residence:	
Emergency Contact Name and Phone (Optional)			
<input type="checkbox"/> Check if this is a first-time entry, a copy of the official Registration of this hound must accompany this entry. (i.e., AKC Registration form, PAL registration, Canine Partner, etc.)			
<input type="checkbox"/> Check if any information has changed since the last ASFA trial entry. Regarding _____			

I CERTIFY that I am the actual owner of this dog, or that I am the duly authorized agent of the actual owner whose name I have entered above. In consideration of the acceptance of this entry and the opportunity to have this dog judged and to win prize money, ribbons, or trophies, I (we) agree to abide by the rules and regulations of the American Sighthound Field Association in effect at the time of this lure field trial, and by any additional rules and regulations appearing in the premium list for this lure field trial. I (we) agree that the club holding this lure field trial has the right to refuse this entry for cause, which the club shall deem to be sufficient. I (we) agree to hold this club, its members, directors, governors, officers, agents or other functionaries, any employees of the aforementioned parties and the owner(s) of the trial premises or grounds harmless from any claim for loss or injury which may be alleged to have been caused directly or indirectly to any person or thing by the act of this dog while in or upon the lure field trial premises or grounds or near any entrance thereto and I (we) personally assume all responsibility and liability for any such claim, and I (we) further agree to hold the aforementioned parties harmless from any claim loss of this dog by disappearance, theft damage or injury be caused or alleged to be caused by the negligence of the club or any of the aforementioned parties or by the negligence of any person or any other cause or causes. I (we) certify and represent that the dog entered is not a hazard to person or other dogs. This entry is submitted for acceptance of the forgoing representations and agreements

Signature: \_\_\_\_\_ Date: \_\_\_\_\_

**OFFICIAL AMERICAN SIGHTHOUND FIELD ASSOCIATION ENTRY FORM  
NORTHERN AZAWAKH ASSOCIATION  
LURE CHASING INSTINCT (LCI)**

**Sunday, May 30, 2020**, Early entries close **3PM May 27th, 2021** at the FTS's residence. Early entry fees: **\$28 first, \$25 additional dog(s), same household; No day of trial entry;** Please make cheques payable (in CAN funds) to **Northern Azawakh Association** and mail to: Jean Martin – **FTS**• 3553 Townline Rd., Grassie, Ontario, L0R 1M0.

Fee Paid \_\_\_\_\_ The Field Secretary cannot accept conditional, unsigned, incomplete or unpaid entries.

Breed:		Call Name:	
Registered Name of dog:			
Stake: <input type="checkbox"/> LCI-Small <input type="checkbox"/> LCI-Large <input type="checkbox"/> LCI-Sighthound Mix			
<input type="checkbox"/> Open <input type="checkbox"/> Senior <input type="checkbox"/> Veteran			
Registration Number: (please write in registering body before number)			
Date of Birth:		Sex: <input type="checkbox"/> Dog <input type="checkbox"/> Bitch	
Name of actual owner(s):			
Address:		Phone:	
City:		State:	Zip:
E-mail		(Optional) Region of Residence:	
Emergency Contact Name and Phone (Optional)			
<input type="checkbox"/> Check if this is a first-time entry, a copy of the official Registration of this hound must accompany this entry. (i.e., AKC Registration form, PAL registration, Canine Partner, etc.)			
<input type="checkbox"/> Check if any information has changed since the last ASFA trial entry. Regarding _____			

I CERTIFY that I am the actual owner of this dog, or that I am the duly authorized agent of the actual owner whose name I have entered above. In consideration of the acceptance of this entry and the opportunity to have this dog judged and to win prize money, ribbons, or trophies, I (we) agree to abide by the rules and regulations of the American Sighthound Field Association in effect at the time of this lure field trial, and by any additional rules and regulations appearing in the premium list for this lure field trial. I (we) agree that the club holding this lure field trial has the right to refuse this entry for cause, which the club shall deem to be sufficient. I (we) agree to hold this club, its members, directors, governors, officers, agents or other functionaries, any employees of the aforementioned parties and the owner(s) of the trial premises or grounds harmless from any claim for loss or injury which may be alleged to have been caused directly or indirectly to any person or thing by the act of this dog while in or upon the lure field trial premises or grounds or near any entrance thereto and I (we) personally assume all responsibility and liability for any such claim, and I (we) further agree to hold the aforementioned parties harmless from any claim loss of this dog by disappearance, theft damage or injury be caused or alleged to be caused by the negligence of the club or any of the aforementioned parties or by the negligence of any person or any other cause or causes. I (we) certify and represent that the dog entered is not a hazard to person or other dogs. This entry is submitted for acceptance of the forgoing representations and agreements

Signature: \_\_\_\_\_ Date: \_\_\_\_\_



OFFICIAL ASFA Request for Unique Entry Number FORM

**NORTHERN AZAWAKH ASSOCIATION**

This form is for LCI dogs that **DO NOT** have a registration number.

\$10 per dog for a Unique Entry Number.

This one-time fee is separate from the entry fee.

Fee Paid \_\_\_\_\_

Breed (if known) or Mix		Call Name:	
Name of dog as you would like it registered			
FTS will check correct class size after wicketing at inspection		<input type="checkbox"/> Small height class 18" or brachycephalic (flat-faced dogs) <input type="checkbox"/> Large height class 18" and over	
Registration Number (temporary number assigned by Trial Secretary)			
Date of birth (if known)		Sex: Dog <input type="checkbox"/> Bitch <input type="checkbox"/>	
Name of actual owner(s)			
Address		Phone	
City		Prov/State	Postal Code/ZIP Code
Email (optional)		Region of Residence	
Emergency contact: name and phone number (optional)			

This top portion is to be submitted with the \$10 Unique Entry Number Form and Lure Chasing Instinct Form

\*\*\*\*\*

\_\_\_\_\_ was entered in the \_\_\_\_\_ NAA \_\_\_\_\_  
 Dog's Name ASFA Club Initials

ASFA trial held on (date)\_\_\_\_\_ The dog was wicketed on inspection and is registered as a class size \_\_\_\_\_. The fee of \$10 was received by the Secretary and submitted to the ASFA Records Coordinator.

Field Trial Secretary (print name) \_\_\_\_\_

Field Trial Secretary (signature) \_\_\_\_\_

(Owner is to retain this receipt as proof of registration until notified by the ASFA)

OFFICIAL ASFA Request for Unique Entry Number FORM

**NORTHERN AZAWAKH ASSOCIATION**

This form is for LCI dogs that **DO NOT** have a registration number.

\$10 per dog for a Unique Entry Number.

This one-time fee is separate from the entry fee.

Fee Paid \_\_\_\_\_

Breed (if known) or Mix		Call Name:	
Name of dog as you would like it registered			
FTS will check correct class size after wicketing at inspection		<input type="checkbox"/> Small height class 18" or brachycephalic (flat-faced dogs) <input type="checkbox"/> Large height class 18" and over	
Registration Number (temporary number assigned by Trial Secretary)			
Date of birth (if known)		Sex: Dog <input type="checkbox"/> Bitch <input type="checkbox"/>	
Name of actual owner(s)			
Address		Phone	
City		Prov/State	Postal Code/ZIP Code
Email (optional)		Region of Residence	
Emergency contact: name and phone number (optional)			

This top portion is to be submitted with the \$10 Unique Entry Number Form and Lure Chasing Instinct Form

\*\*\*\*\*

\_\_\_\_\_ was entered in the \_\_\_\_\_ NAA \_\_\_\_\_  
 Dog's Name ASFA Club Initials

ASFA trial held on (date)\_\_\_\_\_ The dog was wicketed on inspection and is registered as a class size \_\_\_\_\_. The fee of \$10 was received by the Secretary and submitted to the ASFA Records Coordinator.

Field Trial Secretary (print name) \_\_\_\_\_

Field Trial Secretary (signature) \_\_\_\_\_

(Owner is to retain this receipt as proof of registration until notified by the ASFA)