

Official Premium List

Vancouver Island Dog Fanciers Association

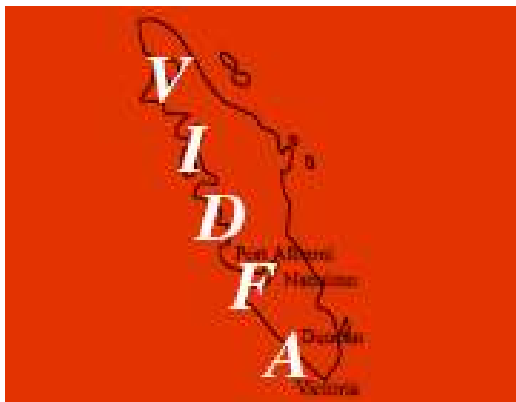

ENTRIES CLOSE: WEDNESDAY, JUNE 19th, 2024 @ 9:00pm Pacific Time

July 10 & 11, 2024

2 All-Breed Championship Shows

Private Event - Outdoors - No cover in case of inclement weather.

Saanich Fairgrounds 1528 Stellys Cross Rd., Saanichton BC

SPECIAL EVENTS

- Baby Puppy: Wed & Thurs
- Owner/Handler: Wednesday
- Junior Handling: Thursday



In conjunction with:

Victoria City Kennel Club - 3 All Breed Conformation Shows: July 12-14, 2024

Golden Retriever Club of Canada: National and Regional: July 11(Obedience/Rally), 12 & 13

Island Pacific Labrador Retriever Club: July 13

Vizsla Canada: National: July 13

Weimaraner Assoc. of Canada: National: July 13

Rhodesian Ridgeback Club of BC: July 14

Rhodesian Ridgeback Club of Canada: July 13

West Coast Islands Shetland Sheepdog Assoc: July 13

Junior Handling Seminar - Leading Edge Dog Show Academy: July 11

Sanction Match - Welsh Springer Spaniel Club of Canada: July 11

PLEASE REMEMBER TO CLEAN UP AFTER YOUR DOG
OR SUBJECT TO EXPULSION FROM COMPETITION



P.O. Box 100

Fort Langley, B.C. V1M 2R4

(604) 845-9510

website: classicshowservices.ca

Breed counts, schedules and complete results will be posted on

www.classicshowservices.ca

These events are held under the rules and regulations of the Canadian Kennel Club

Vancouver Island Dog Fanciers Association Executive

President Ina Bureau
Vice-President Deborah Dahl
Secretary Renata McCallum
Treasurer Jody Lamont

Show Committee

Show Superintendent Deanna Smith
Nanaimo, BC

The Show Superintendent shall have full control of these shows and trials, which are governed by CANADIAN KENNEL CLUB (CKC) rules. The club reserves the right to remove any person(s) from the show and the show grounds.

Show Chairperson Maxine Moinier hunterspridegsp@gmail.com

Show Committee Members of VIDFA

Official Photographer Photography by Janine
janine.starink@dccnet.com
PH (604) 729-7797

Veterinarian Dr. Philip Stacey
Saanichton Village Veterinary Hospital
#7 - 7816 East Saanich Rd, Saanichton, BC V8M 2B3
PH (778) 351-3030 Emergency PH (778) 350-7469

Event Secretary Classic Show Services
P.O. Box 100, Fort Langley, B.C. V1M 2R4
PH (604) 845-9510

Executive Director of the Canadian Kennel Club Jeff Cornett
5397 Eglinton Ave. W. Suite 101 Etobicoke, ON M9C 5K6
PH (416) 675-5511

CKC Board Member Tempest Deptuch zone11director@ckc.ca
CKC Event Representative Lisa Tremblay
Jr. Handling Representative Jolie McMullan

Event & Emergency contact Maxine Moinier Cell: 250-588-7404

The precincts of these events will be the areas of Saanich Fairgrounds used exclusively by the show giving club. No persons or dogs shall be allowed in any other part of the facility. Persons not adhering to this rule may be ejected from the show and the venue without refunding of fees.

VIDFA/VCKC CLUB SPECIAL EVENTS

WEDNESDAY

Baby Puppy
Owner/Handler



THURSDAY

Baby Puppy
Junior Handling

Sanction Match - hosted by Welsh Springer Spaniel Club of Canada - see Club Table
Golden Retriever Club of Canada: Obedience/Rally & Sweepstakes

Junior Handling Seminar following BIS

Hosted by:

Allison Alexander of
Leading Edge Dog Show Academy.

Pre-register at:

[VCKC Junior Handling Seminar](#)
[Thursday, July 11th, 2024](#)
cognitoforms.com



FRIDAY

Veteran
Altered

Junior Handling

Golden Retriever Club of Canada: National
Working Limited Group

Juniors - Paw Print Flower Painting

Eve Henry will be offering her artistic talent in this Junior event. Junior handlers will be learning how to make paw print flower paintings using vet approved water colour paints. The pawprints will be turned into flower art. She is graciously providing the supplies. Junior handlers just bring their dog and everyone takes home a beautiful painting.

www.eehenryart.com

Sign up at Club Table

SATURDAY

Veteran
Altered

Juvenile & Veteran Sweepstakes

Golden Retriever Club of Canada: Regional

Island Pacific Labrador Retriever Club

Vizsla Canada: National

Weimaraner Assoc. of Canada: National

Rhodesian Ridgeback Club of Canada

West Coast Islands Shetland Sheepdog Assoc

Booster: German Shorthaired Pointer Club of Canada

Retriever Theme

SUNDAY

Breeder/Owner/Handler Competition

Rhodesian Ridgeback Club of BC

Herding Theme

ENTRY FEES

Regular Classes Conformation.....	\$ 35.00
Baby Puppy.....	\$ 25.00
Owner/Handler.....	n/c
Exhibition Only	\$ 10.00
TCN fee (per show/per dog)	\$ 10.50*
Catalogue (pre-ordered)	\$ 8.00
Catalogue (limited number available at the show).....	\$ 10.00
Weekend Parking	\$ 20.00

* TCN fee is payable with the entry fee if the dog has a CKC Temporary Competitive Number

Note: There will be no refunds for duplicate entries or overpayment of fees.

It is the owner of the dog entered that is responsible for any error in entering his/her dog regardless of how or by whom the entry was made. Please review email confirmations so corrections may be made **prior to closing date** to avoid disappointment.

If, because of civil disturbance or other acts beyond the control of the club, it is impossible to open or complete the show, there is no refund of entry.

8.6.1 The authorities of any show may decline to accept entries for just cause.

4.1.5 No person may approach a judge whether directly or otherwise, orally, in writing or electronically, to favour his entry. Disciplinary action will be taken against any person who violates this rule, or against a judge who fails to report any contravention of this rule to the CKC within 14 days of the action.

HONOURABLE JUDGES

Conformation Judges:

Donna Conod.....	Ontario, Canada
Laurel Deptuch.....	BC, Canada
Dayna Johnston.....	New South Wales, Australia
Mark Johnston.....	New South Wales, Australia
Kerry Lee.....	Victoria, Australia
Shellie Marshall.....	Victoria, Australia

Junior Handling Judge: TBA

	Wednesday	Thursday	Friday	Saturday	Sunday
Sporting	Deptuch - Barbet, Braque d'Auvergne, Braque Francais, Pointer (German Short-Haired), Retriever (Golden), Setter (English), Setter (Gordon), Setter (Irish Red & White), Setter (Irish), Spaniel (American Cocker), Spaniel (Brittany), Spaniel (Clumber), Spaniel (English Cocker), Spaniel (Sussex), Spaniel (Welsh Springer), Vizsla (Smooth), Vizsla (Wire-Haired), Weimaraner Conod -all other breeds & group level	Conod - Retriever (Golden), Vizsla (Smooth) Vizsla (Wire-Haired) Weimaraners Lee - all other breed and group level	Lee - Weimaraners Marshall - all other breeds and group level	M. Johnston	Lee - Retriever (Golden), Vizsla (Smooth), Vizsla (Wire-Haired) Kerr - all other breeds and group level
Hound	Deptuch	M. Johnston	Conod	Marshall	Kerr - Rhodesian Ridgebacks D. Johnston - all other breed and group level
Working	Deptuch	Marshall	Conod	Lee	M. Johnston
Terrier	Conod	Marshall	M. Johnston	Lee	D. Johnston
Toy	Conod	D. Johnston	Lee	Marshall	M. Johnston
Non-Sporting	Marshall	Conod	Lee	D. Johnston	M. Johnston
Herding	Deptuch : Shetland Sheepdog Marshall - all other breeds & Group Level	M. Johnston	Conod	Marshall – Shetland Sheepdog Lee -all other breeds and group level	Kerr
BIS	Conod	Marshall	Lee	M. Johnston	D. Johnston
			Working Limited D. Johnston	Retriever Theme Limited D. Johnston	Herding Limited D. Johnston
Juniors		TBA			L. Tremblay
Sweepstakes			TBA		



Donna Conod My name is Donna Conod and I have been involved in the breeding, handling and showing of many Champions, BIS, BISS and Select German Shepherd Dogs for the past 26 years. I have had exposure to the breed since I was 8 years old but did not start exhibiting and breeding GSD until the early 90 s. I became licensed to judge in 2003. My most prestigious and memorable assignment was judging the German Shepherd Dog Club of Canada s National Specialty in 2014. I have also judged numerous German Shepherd Specialties across the USA and Canada. Balance and soundness top my list as to what I look for in the breed.

While I am considered a specialty judge for both German Shepherds and Great Danes, I am approved to judge All Breeds and have judged in Canada, the USA, Mexico, Australia, Argentina and Finland (critiques required) Other breeds I have owned include Poodles, Shih Tzu, Pharaoh Hound, Dachshund, Wire Haired Fox Terrier, American Cocker and Cairn Terriers.



Laurel Deptuch has been showing/breeding since 1977. She breeds Afghan Hounds and Standard Poodles. She has been judging since 2017.



Dayna Johnston has had a lifetime of involvement in breeding, exhibiting and loving pure bred dogs. Dayna was born into a family who have had a long history with the breeding and exhibiting a variety of breeds including Gundogs and Terriers. Whilst growing up surrounded by English Cocker Spaniels, in 1977 the family branched in to Toy breeds, in particular Australian Silky Terriers and Pomeranians. Dayna still proudly owns, breeds and exhibits Australian Silky Terriers under

the Gayplad Kennel prefix, co owned with her mother Pat and sister Tanya, and owns the 2023 NSW Show Dog of the Year. Dayna has also owned Pomeranians and Pekingese and exhibited English Cocker Spaniels, Pugs and Cavalier King Charles Spaniels.

In 1998, Dayna attained her dream of owning and exhibiting a Miniature Poodle. With expert guidance, knowledge and support, Dayna has gone on to exhibit and breed many Australian Champions under the Coifico Kennel Prefix, in partnership with John Edwards.

In 1991 Dayna gained her ANKC Toy Group license and is now licensed to judge All Breeds. Dayna has had the honour and opportunity to judge across Australia and overseas, including Singapore, New Zealand, Scotland, Sweden, Norway, Canada, South Africa, and Ireland.



Mark Johnston showed his first Boxer as a child in 1976, and has been actively involved with this fabulous breed ever since. From those early beginnings, Mark became the driving force in the family's interest in Boxers, and Blueprint Boxers have gone on to become one of the most successful kennels in the Australia, with an international reputation. Blueprint Boxers have produced a long line of BIS winners, who have been recognised under top judges from around the world. With an interest in all aspects of the dog game, Mark has been President of the Boxer Club of New South Wales, and is currently the President of the Australian National Boxer Council. Mark has been licensed to judge Boxers since 1998, and All-breeds and award BIS since 2014, judging at many shows throughout Australia and New Zealand, England, Scotland, Ireland, Sweden, Singapore, South Africa, China, Canada, The Philippines, Chile, Norway, and Japan. Mark has travelled extensively around the world to attend major shows, including Crufts and World Dog Shows leading him to believe in the value of good dogs from anywhere in the world. Mark is married to Dayna, who is a partner in the world famous "Coifico" Miniature Poodle kennel.



Kerry Lee I grew up with dogs and that breed was Bull Terriers . When I went to University I had Weimaraners for 20 years and I also was involved in English Setters and English Pointers. Some 40 years ago I was given by my Grandmother a Wire Fox Terrier as this was her breed and she wanted me to get a "real dog" and so my journey into this breed began which as of today I am still involved with. I have also been involved with Bedlington Terriers, Norwich Terriers and also Kerry Blue Terriers. As I wanted to give something back to the dog world after what it has given me a lifetime of not only enjoyment and some wonderful friendships but the opportunity to have met some people who I once would read about in print and having been able to meet these people in person and from time to time around the world at dog shows sit with them and learn even more about breeds so some of those people became my mentors , sadly some of those great people have passed on but I will always remember our observations at Dog Shows and me learning more and more about dogs . I decided to take up Judging. During this time I have been able to Judge in the United States of America and New Zealand , Thailand ,Ireland, Denmark ,United Kingdom , South Africa, Japan as well as most States in Australia .



Shellie Marshall I am a 3rd generation dog show breeder/ exhibitor who has been involved in many breeds. I started my show career with Weimaraner's and married into Dalmatians and joined the Pampard dynasty winning some of Australia's biggest dog shows including Melbourne Royal Show. I then became involved into Petit and then Grand Basset Griffon Vendéen with great success. My other breeds owned and loved have been English springer Spaniels, Dandie Dinmont Terrier and Dobermans.

I achieved my All Breeds status in 2013 and have been lucky to officiate in all states of Australia, New Zealand, Finland, Denmark, USA, China, Thailand and Indonesia. I am currently the chairman of the Junior Handler Working Party and the Non Sporting Judges training coordinator and have been on the board of Management for Dogs Victoria. I am looking forward to judge at your shows in 2024 and returning to Canada where I lived for 12 months as a Rotary exchange student in Smithers, BC when I was 17.

PRIZE LIST

Rosettes and/or prizes for the following:

Best in Show
Best Baby Puppy in Show
Best OH in show (Wednesday)

Reserve Best in Show
Group 1st

Best Puppy in Show
Best Puppy in Group

Rosettes only for the following:

Best Baby Puppy in Group Group 2nd to Group 4th

Sponsored by:



BASKET RAFFLE

Donations can be brought to the Club Table on arrival.

Traditional Stoop N' Scoop Basket
Go to Club Table for details!



FOOD TRUCKS



Kattia's Mexican Food Truck
Wednesday-Thursday-Friday

Greek on the Street
Thursday thru Sunday



Mama Rosie's Filipino Cuisine
Friday-Saturday-Sunday

CONFORMATION CLASSES

The following Regular CKC Classes (divided by sex) will be offered:

JUNIOR PUPPY CLASS – This class shall be for any dog 6 months of age and under 9 months of age on the day of the show

SENIOR PUPPY CLASS – This class shall be for any dog 9 months of age and under 12 months of age on the day of the show

12 to 18 MONTH CLASS – This class shall be for any dog 12 months but under 18 months of age on the day of the show

CANADIAN BRED CLASS – This class shall be for any dog born in Canada.
(Champions of any country excluded)

BRED BY EXHIBITOR CLASS – This class shall be for any dog owned and handled in the ring by owner/breeder. The handler **MUST** be the owner/co- owner **AND** breeder/co-breeder of the dog. The owner/breeder must handle the dog at the class level, but need not handle the dog for further awards

OPEN CLASS – This class shall be for all dogs

SPECIALS ONLY CLASS – This class shall be for any dog that has a recorded CKC Registration or Event Registration Number and has attained the required points for Championship status. Note: A Listed dog may be moved to the Specials Only Class after the closing of entries, provided the CKC Individual or Event Registration Number was received prior to the first day of the show. The request to move a class dog to the Specials Only Class **MUST** be received by the Show Secretary **ONE HOUR PRIOR TO THE BREED JUDGING** on that day. TCN Fees **WILL NOT** be refunded

EXHIBITION ONLY – All dogs entered in this class shall be listed in the catalogue with the same particulars as dogs entered in regular competition. Dogs entered in this class **MAY NOT COMPETE** in any Regular class but may enter and compete in Non-Regular classes and/or Parades **ONLY**

NON-REGULAR CLASSES

BABY PUPPY CLASS – This class shall be for any dog 4 months of age and under 6 months of age on the day of the show. The awards for this class are: Best Baby Male, Best Baby Female, Best Baby Puppy in Breed, Best Baby Puppy in Group, Best Baby Puppy in Show (This class will be held on completion of Best Puppy in Breed, Best Puppy in Group and **PRIOR** to Best in Show)

OWNER HANDLER - You must enter this class (no fee) to be considered.

IMPORTANT SHOW INFORMATION

The grounds will be open at 3:00 pm Tuesday. **NO EXCEPTIONS!!!!**

RV PARKING, VENDOR, DAY TENTING

Go to club website at www.victoriacitykennelclub.ca

RV Reservations or vckc.rv.grooming@gmail.com

Reserve and pay online – **NO REFUNDS** on RV or Day tenting after June 19th, 2024.

Please note: A \$75.00 Cash Site deposit will be collected, upon arrival, before you are parked. Refund will be granted to clean sites inspected before departure.

PRE-PAID DAY PARKING - \$20 for the weekend at Dogshow.ca



There will be a donation jar on the club table, to support the animals that are abandoned and injured during the Ukrainian war. Your support will be appreciated.



DOG-TIQUES ROAD SHOW

Saturday, July 13th

10 am to 3 pm



IS IT TIME TO SELL SOME OF YOUR VINTAGE DOG TREASURES?

We'll be having a **VINTAGE SALE** at the club table.

Bring your canine treasures (porcelain, postcards, jewelry etc), clearly priced and with your name on each item, and we'll sell them for you at the roadshow!

At 3 pm you can pick-up your money (and any items that didn't sell).



EVERYONE: Come see the Dog-Tiques Roadshow of vintage dog treasures for sale! You never know what bargain, item or "have-to-have" is waiting for you.

Questions? Contact Jan at drool934@shaw.ca

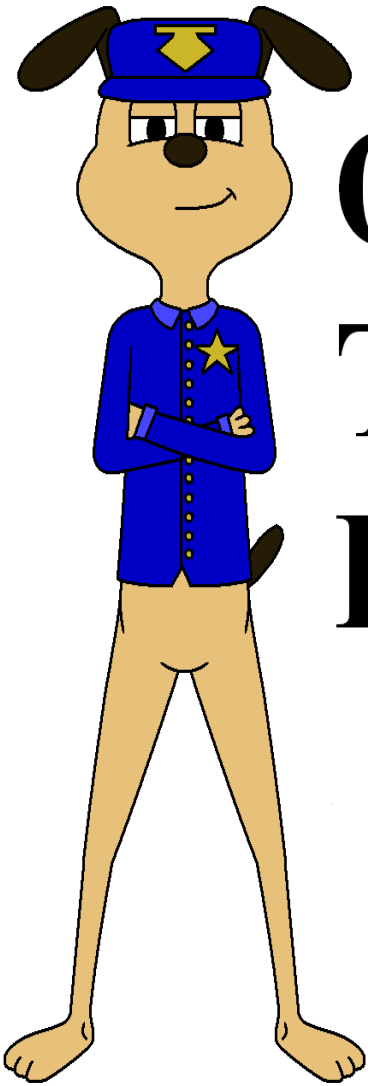

Obey The Rules!

Dogs must be on leash at all times on the show grounds.

All dogs must be exercised in the grass areas. Dogs may not relieve themselves on or near the buildings. Failure to observe this rule may result in dismissal.

PLEASE REMEMBER TO CLEAN UP AFTER YOUR DOG. Any exhibitor caught not cleaning up after their dog will be subject to expulsion from further competition. Please... to **ensure our continued use of this site.**

No dogs are permitted in the washrooms.

Exhibitors may not dispose of water from buckets or tubs in the garbage cans.

Do **NOT** overfill the garbage bins, please let a club member know that they are full.

The welfare of any children is deemed to be the responsibility of the guardian or parent. Please exercise control and restraint over your child's behaviour.

The club is not responsible for lost or stolen property from exhibitors or vendors/concessions. Check for lost property at the club table.

UNSPORTSMANLIKE CONDUCT

11.1 It shall be deemed unsportsmanlike conduct if a person, during the running of or in connection with an event, abuses or harasses a judge, show official or any other person present in any capacity at the event.

Anyone found to be unkind, especially to minors, will be asked to leave the event - no refunds! Investigation will follow with possible further consequences. Be humble....be kind.

HOW TO ENTER

1. Mail a completed entry form with payment to:

Classic Show Services
P.O. Box 100 Fort Langley, B.C. V1M 2R4
PH (604) 845-9510
Email: sandik@classicshowservices.ca
www.classicshowservices.ca

Make ALL cheques payable to Victoria City Kennel Club

Please mail early in case of delays with the postal service. Please note it takes about 10 days to get a letter from the US to Canada. All acknowledgements will be sent via email. Breed counts and schedules will be posted on www.classicshowservices.ca

2. ENTER Online



A service charge of 10% will be assessed. This includes entries sent online or post using a credit card or interac for payment.

ALL Entries **MUST** be received by closing date: **WEDNESDAY, June 19th, 2024 @ 9:00pm Pacific Time**

The tendering of NSF cheque shall be considered non-payment of entry fees and is punishable by disciplinary action and cancellation of awards. A collection fee of \$25.00 will be added to the amount of any returned cheque. Exhibitors whose charges are declined by the Bank Card Authorization Department will be assessed a service charge of \$25.00 for each transaction declined. Telephone entries are not accepted by the Show Secretary. Incomplete entries or entries received without fees, or entries received after the advertised closing date will not be accepted.

Attention foreign exhibitors, please note that fees are due and payable in Canadian dollars. Due to consistently fluctuating currency rates discounted cheques will not be accepted. Personal cheques will be accepted, however, they are to be payable in Canadian Funds. If you sent a cheque in US funds, it must be made out for the full amount of the entry and no exchange will be refunded to the exhibitor. Please DO NOT make cheques "Payable in Canadian Funds" or "At Par". They will not be cleared by the banks. To simplify the process, we urge that you purchase bank drafts or money orders payable in Canadian Funds.

Come and visit us at our booth!



Owner Handler Exhibitor Eligibility (OH - Wednesday)

Unofficial/Exhibitor Eligibility

1. Exhibitors must declare their dog Owner Handled Competition eligible at the time of entry using the check box on the entry form (either paper or electronic). If the handler changes from the time of entry to exhibition, the exhibitor is responsible for advising the ring steward if the entrant is no longer eligible.
2. The handler must be an owner of record listed in the catalogue.
3. Professional handlers, household members and current assistants to professional handlers may not exhibit. Professional handlers are defined as any person who belongs or has belonged to a professional handlers' organization, distributed rate cards, or otherwise advertised or represented themselves as handling dogs for pay or received payment for handling a dog.
4. Dogs must be handled by an owner-handler throughout the breed level competition for the regular show. This includes the class competition and subsequent competition in the breed ring. The same is true for all levels of group and show competition.
5. The Best OH in Breed will be selected from the eligible dogs that competed in the Best of Breed competition for the regular show. This includes Winners Dog, Winners Bitch. This excludes all dogs defeated during class and winners competition for the regular show.

Determining Best OH in Breed

The selection of the Best OH in Breed is held immediately following regular judging of that breed in the same ring. The ring steward will excuse all exhibitors not eligible. The judge will then award Best OH in Breed. Judging of the breed for the regular show may determine the dog that is awarded the Best OH in Breed.

Guidelines:

- If the Best of Breed winner of the regular show is eligible for Best OH in Breed it will also be awarded Best OH in Breed. In this case the dog will be eligible to compete in group competition for the regular show and group competition for Best OH in Group.
- If the regular show Best of Breed winner is not eligible for Best OH in Breed and the regular show Best of Opposite Sex is eligible, the regular show Best of Opposite Sex will compete against the eligible exhibits of the other sex to determine Best OH in Breed.
- If neither the Best of Breed nor the Best of Opposite Sex from the regular show is eligible for the Best OH in Breed and both the Select Dog and Select Bitch are eligible, the judge is to choose Best OH in Breed from the Selects and any eligible Winners Dog or Winners Bitch.
- If one of the Selects from the regular show is eligible for Best OH in Breed, excuse all eligible champions and then choose Best OH in Breed from the remaining eligible dogs of the opposite sex including the eligible Winners.
- If the regular show Best of Breed, Best of Opposite Sex, Select Dog and Select Bitch are not eligible, the judge may choose any eligible dog remaining in the ring including Winners Dog or Winners Bitch as the Best OH in Breed. If no dog remaining in the ring is eligible for the Best OH in Breed competition, no award will be made and there will not be representation in group competition for the Best OH in Group and Best OH in Show Competition. In the Group and Best in Show competition, the dog must be handled throughout the competition by an eligible owner.
- Group judging for the Best OH in Group may take place in separate rings from regular group judging.
- Judging for the Best OH in Show after regular Best in Show judging.

JUNIOR HANDLING - THURSDAY, JULY 11TH, 2024 AT NOON

Judge: TBA

Entries will be accepted at the show secretary's desk up to 11:00 am on Thursday with no exceptions.

Entry Fee \$2.00

The following classes will be provided:

Pee Wee (non-competitive) - 4 to 6 years

Junior Novice - 7 to 10 years

Junior Open - 7 to 10 years

Intermediate Novice - 11 to 14 years

Intermediate Open - 11 to 14 years

Senior Novice - 15 to 18 years

Senior Open - 15 to 18 years

Note: Pee Wees do not compete for best overall.

Competition is open to all Junior Handlers between the ages of 4 and up to 18 years of age (of the competition year). Dogs handled by the juniors must be entered in a Regular Conformation class or in Exhibition Only on the applicable Saturday or Sunday. Dogs do not need to be owned by the junior.

Pee Wees - a participant ribbon and prize

Best Overall Handler – rosette and prize

First in each class - rosette and prize

2nd to 4th in each class - ribbon and prize

Please note that effective January 1, 2016, in accordance with Section 3.4.1 of the Junior Handling Rules & Regulations, Junior Handlers will be required to apply to CKC Head Office for a **Junior Handling Number**. Section 3.4.1 "Junior Handler with the exception of Pee Wees, must apply to CKC Head Office on the appropriate form for a Junior Handling Number within 30 days of competing in their first Junior Handling event. This Junior Handling Number will be used by the Junior Handler for the duration of their Junior Handling career. If a Junior Handling number is not obtained, Junior Handling points earned will not be tracked."



Dog Show Supplies

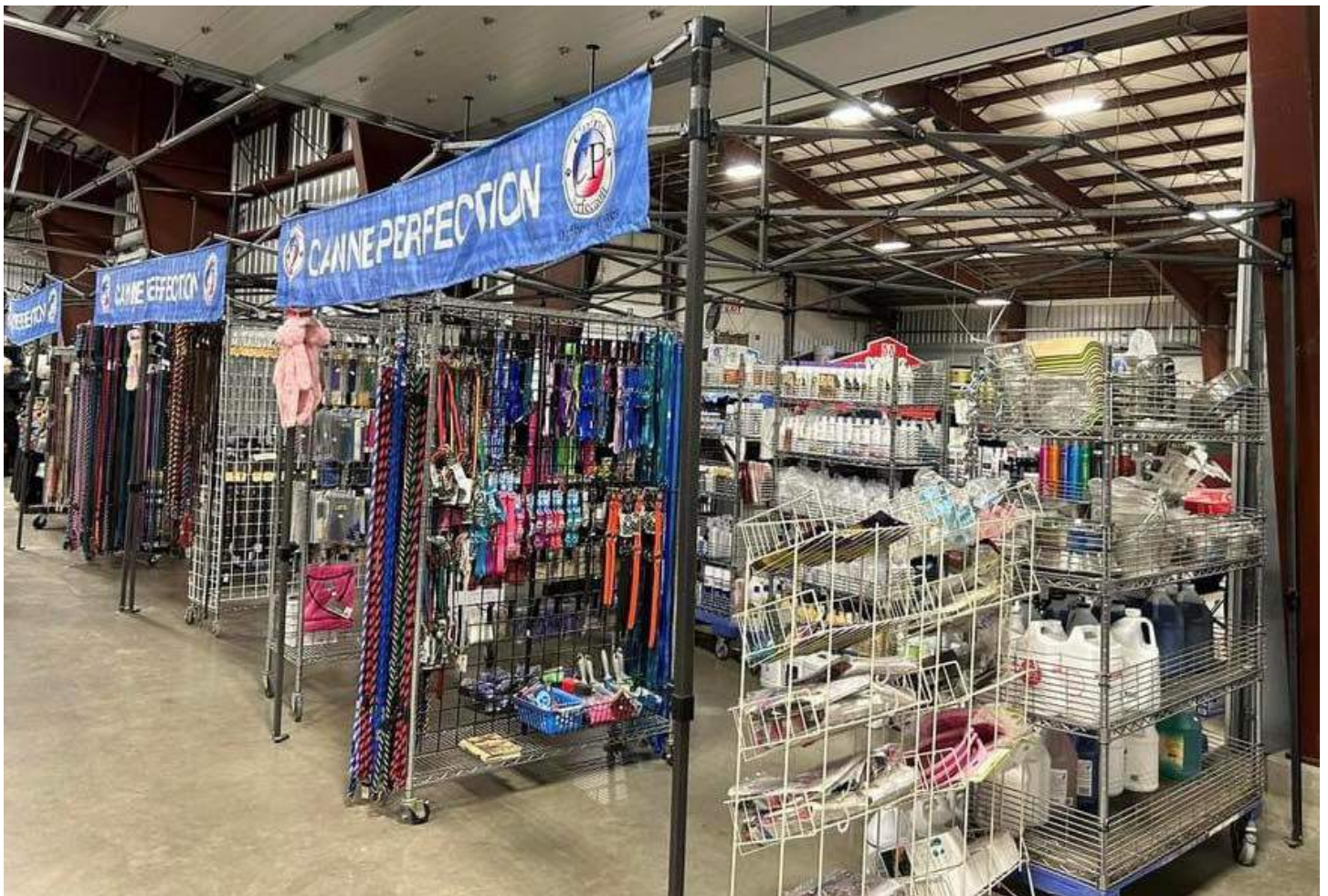

CATALOGUE ADVERTISING

Inside Back Cover/Front Cover.....	\$ 40.00
Outside Back Cover.....	\$ 50.00
Full Page (includes one photo).....	\$ 30.00
Half Page (no photo).....	\$ 20.00

Available at www.victoriacitykennelclub.ca

Go to Summer Cluster - Catalogue Advertising dropdown menu

Submit PDF of advertisement to sandik@classicshowservices.ca

Deadline for advertising is June 19th, 2024.

ACCOMMODATIONS ACCEPTING DOGS

Quality Inn Waddling Dog
2476 Mt. Newton Cross Road, Saanichton, BC
PH (250) 652-1146

Cedarwood Motel
9522 Lochside Drive, Sidney, BC
PH (250) 656-5551

Sidney Waterfront Inn
9775 First St., Sidney, BC
PH (250) 656-1131

Best Western Plus Emerald Isle Motor Inn
2306 Beacon Ave. Sidney, BC
PH (250) 656-4441

Swart Bay Farm
2070 Lands End, Sidney, BC
PH 1-866-500-4938

Victoria Airport/Sidney Travelodge
2280 Beacon Ave., Sidney, BC
PH 1-800-578-7878

Exhibitors are liable for any damage caused by dogs. No bathing dogs in rooms. Dogs are not permitted in pool areas and are not to be left unattended in rooms. Please book your reservation in early as this is a busy weekend.

GENERAL RULES GOVERNING THESE SHOWS

It is the responsibility of the Exhibitor to be familiar with the rules pertaining to the event in which they are competing. Copies of the Conformation Rule book are available online at www.ckc.ca

1. The Club reserves the right to remove any person from the show. The Show Superintendent shall have full control of the above shows and trials, which will be governed by CKC rules.
2. Any dog excused by the Show Superintendent or the Show Veterinarian for any reason shall not, after being excused, compete in any class for any award for the balance of the show.
3. The show committee will use due care and diligence for the welfare of dogs and exhibitors, but will not be responsible for, or assume any liability in the event of accident, or other misfortune, to either dogs, exhibitors or patrons.
4. A judge or any person participating in any capacity at a Dog Show held under CKC Rules shall not be subjected to any indignity of any kind during the progress of the show and it shall be the duty and obligation of the Club holding the show to see that this rule is effectively carried out. The Show Superintendent shall promptly report to the CKC any infringement of the rules, and the Discipline Committee shall have the power to take such action as it deems fit on receipt of a report indicating that this rule has been violated.
5. Exhibitors are solely responsible for the conduct or actions of their animals while they are on the show grounds.
6. **DOGS MUST BE READY FOR JUDGING.** The Club will not be responsible for and is not obligated to provide any service for notifying owners or agents of breed or class judging. No ring shall be held up waiting for exhibitors or handlers. Exhibitors & Handlers with more than one dog shall have substitute handlers available so the judging will not be delayed. All start times are PACIFIC TIME.
7. The owner of a dog entered in these shows is entirely responsible for any error in entering his/her dog, regardless of how or by whom the entry was made.
8. A dog once disqualified for any reason at a championship show held under these rules cannot again be shown at a show held under these rules until the dog has been examined by an official committee appointed by the CKC and the committee finds the dog is free from the condition which prompted the disqualification. Application for reinstatement must be accompanied by a fee of \$115 plus GST (for Canadian residents) (\$230 non-resident), which shall be forfeited to the CKC if the examining committee is satisfied that the dog should remain disqualified. All awards earned at a dog show in violation of this rule shall be canceled by the CKC and the owner of the dog is subject to disciplinary action.
9. Exhibitors and handlers will be responsible for their dogs and for their equipment left at the Show Grounds.
10. For the benefit of the health of animals and the pleasure of the exhibitors and spectators we insist upon keeping our grounds and buildings as clean as possible. Exhibitors are responsible for cleaning up after their dogs. Please exercise your dog BEFORE taking it to the Judging ring. Dogs are to be exercised in the designated areas only, not in the vicinity of the ring areas.
11. No entry fee will be refunded if the Show cannot open or be completed by reason of riots, civil disturbances, fire, and Act of God, public emergency, act of public enemy, strikes or any other cause beyond the control of the Club.
12. Entry fees will not be refunded in the event that a dog is absent, disqualified, excused by the Veterinarian or Judge, or barred from competition by action of the Show Committee.
13. The tendering of NSF cheque shall be considered non-payment of entry fees and is punishable by disciplinary action and cancellation of awards. A collection fee of \$25.00 will be added to the amount of any returned cheque. Exhibitors whose charges are declined by the Bank Card Authorization Department will be assessed a service charge of \$25.00 for each transaction declined. Telephone entries are not accepted by the Show Secretary. Incomplete entries or entries received without fees, or entries received after the advertised closing date will not be accepted.
14. Attention foreign exhibitors, please note that fees are due and payable in Canadian dollars. Due to consistently fluctuating currency rates discounted cheques will not be accepted. Personal cheques will be accepted, however, they are to be payable in Canadian Funds. If you sent a cheque in US funds, it must be made out for the full amount of the entry and no exchange will be refunded to the exhibitor. Please DO NOT make cheques "Payable in Canadian Funds" or "At Par". They will not be cleared by the banks. To simplify the process, we urge that you purchase bank drafts or money orders payable in Canadian Funds.
15. No person may approach a judge wither directly or otherwise, orally, in writing or electronically, to favour his entry. Disciplinary action will be taken against any person who violates this rule, or against a judge who fails to report any contravention of this rule to the CKC within 14 days of the action.

CANADIAN KENNEL CLUB SCHEDULE OF CHAMPIONSHIP POINTS

SECTION 2. The schedule to be employed in the determination of the number of points to be allocated to a dog awarded WINNERS shall be as follows: (*Includes the dog awarded Winners.)

Dogs Competing*	1	2	3 to 5	6 to 9	10 to 12	13 or more
Points Allocated*	0	1	2	3	4	5

To determine the number of championship points earned by a dog awarded Winners, total all the dogs in competition which the dog defeated, directly or indirectly, for the highest of the following official breed awards: Winners, Best of Winners, Best of Breed or Best of Opposite Sex and then consult the schedule set forth above. A dog that is disqualified, dismissed, excused or ordered from the ring by the judge shall not be included in the calculation for championship points. Further section 15.1.12 {C} has been added and states the dog must: "have earned at least one 2 point win either at the breed level or group level."

The system provides for additional points if a dog awarded winners also places in the Group as listed here under.

Breeds Competing:	PLACED FIRST	PLACED SECOND	PLACED THIRD	PLACED FOURTH
At Group Level				
13 or more Breeds	5	4	3	2
10 to 12 Breeds	4	3	2	1
6 to 9 Breeds	3	2	1	1
5 Breeds	2	1	1	1
4 Breeds	2	1	1	0
3 Breeds	2	1	0	0
2 Breeds	1	0	0	0
1 Breed	0	0	0	0

A class Dog awarded Best In Show at an all-breed championship show will be credited with five points inclusive of any points earned at the breed or group level. In no case may a dog earn more than five (5) points at a single show. To earn a Canadian Championship, a dog must earn at least ten championship points under at least three different judges; and be individually registered with the Canadian Kennel Club, or have a CKC Event Registration Number (ERN) and have earned at least one 2-point win either at the breed or group level.

In order to obtain a Grand Champion title, a dog must obtain a minimum of 20 points which must include a minimum of two wins of at least 2 points and at least two (2) points after 12 months of age. In counting the number of eligible dogs in competition, a dog that is disqualified, dismissed, excused or ordered from the ring by the judge shall not be included in the calculation for Grand Champion points. (d) Only the highest points earned at a single show are carried forward.

15.2.4 Grand Champion Bronze (GChB) The title of Grand Champion Bronze may only be earned after the completion of the CKC conformation title Grand Champion is attained.

(a) Points for this title are only accumulated after the completion of the Grand Championship, and do not include the points earned in attaining the Grand Championship.

(b) To be awarded a Grand Champion Bronze title, a dog must attain a minimum of 50 points, which must include a minimum of two wins of at least two (2) points each. Points must be gained at breed, group or Best In Show/Specialty level. Only the highest points earned at a single show are carried forward.

(c) Points accumulated prior to July 1, 2021 may be used to attain the GChB title, however, a minimum of five (5) points must be earned after July 1, 2021.

15.2.5 Grand Champion Silver (GChS) The title of Grand Champion Silver may only be earned after the completion of the CKC conformation title Grand Champion Bronze is attained.

(a) Points for this title are only accumulated after the completion of the Grand Champion Bronze is attained, and do not include the points earned in attaining the Grand Championship Bronze.

(b) To be awarded a Grand Champion Silver title, a dog must attain a minimum of 100 points, which must include a minimum of two wins of at least two (2) points each. Points must be gained at breed, group or Best In Show/ Specialty level. Only the highest points earned at a single show are carried forward.

15.2.6 Grand Champion Gold: (GChG) The title of Grand Champion Gold may only be earned after the completion of the CKC conformation title Grand Champion Silver is attained.

(a) Points for this title are only accumulated after the completion of the Grand Champion Silver is attained, and do not include the points earned in attaining the Grand Championship Silver.

(b) To be awarded a Grand Champion Gold title, a dog must attain a minimum of 200 points, which must include a minimum of two wins of at least two (2) points each. Points must be gained at breed, group or Best in Show/ Specialty level. Only the highest points earned at a single show are carried forward.

15.3 Grand Champion Excellent (GChEx) (48-06-12)

15.3.1 The title of Grand Champion Excellent may be granted only after the completion of the CKC Grand Championship Silver Title. Exhibitors will be required to submit to Shows & Trials the Grand Champion Excellent Record Sheet documenting the additional requirements. The Grand Champion Excellent Record Sheet Form is located on the CKC website.

15.3.2 To earn the title a dog must have earned the following during their career as a Special:

(a) one (1) Best in Show or a Best of Breed at a breed national specialty (where a minimum of 10 dogs have competed)

(b) three (3) Group 1st, or three (3) breed specialty best of breed wins.

(c) a CKC performance title from any CKC Event. Titles excluded are: CGN, Herding Novice Tested Certificate, all Instinct titles from all events, as well as all Sprinter titles and all Chase Ability Program titles.

15.3.3 Best in Show, Best of Breed at a National Specialty, 3 Group wins, or 3 Specialty Best of Breed wins, must be attained after the completion of a regular championship. The performance title may be attained at any time in the dog's career.

1. Exhibitors are required to complete the Grand Champion Excellent Record Sheet form located on the CKC website and forward to CKC upon completion of requirements above.

2. Grandfathering of the previous version of the Grand Champion Excellent title will be honoured up until July 1, 2022

AGREEMENT

I (we) acknowledge that I (we), all exhibitors, handlers and patrons, know and abide by the "CKC Dog Show Rules", and that I am (we are) familiar with their content. I (we) agree that the Club holding this show has the right to refuse this entry for cause, which the Club shall deem to be sufficient. In consideration of the acceptance of this entry and of the holding of the Show and of the opportunity to have the dog judged and to win prize money, ribbons or trophies, I (we) agree to hold the Vancouver Island Dog Fanciers Association, their members, directors, governors, officers, agents, superintendents or show secretary and the owner or lessor of the premises and any employees of the aforementioned parties, harmless from any claim for loss or injury which may be alleged to have been caused directly or indirectly to any person or thing by the act of a dog while in or upon the show premises or grounds or near any entrance thereto, and I (we) personally assume all responsibility and liability for any such claim, and I (we) further agree to hold the aforementioned parties harmless from any claim for loss of a dog by disappearance, theft, death or otherwise, and from any claim for damage or injury to the dog, whether such loss, disappearance, theft, damage or injury be caused or alleged to be caused by the negligence of the Club or any of the parties aforementioned, or by the negligence of any other person, or any other cause or causes.

I (we) hereby assume the sole responsibility for and agree to indemnify and save the aforementioned parties harmless from any and all loss and expense (including legal fees) by reason of the liability imposed by law upon any of the aforementioned parties because of bodily injuries, including death at any time resulting therefrom, sustained by any person or persons, including myself (ourselves), or on account of damage to property, arising out of or in consequence of my (our) participation in this show, howsoever such injuries, death or damage to property may be caused and whether or not the same may have been caused and whether or not the same may have alleged to have been caused by negligence of the aforementioned parties or any of their employees or agents, or any other person.



Official Entry Form



Office Use Only

ALL-BREED CONFORMATION

Vancouver Island Dog Fanciers Association

ENTIRES CLOSE: WEDNESDAY, JUNE 19th, 2024 @ 9:00 PM Pacific Time

CONFORMATION: [] Wednesday, July 10th, 2024 [] Thursday, July 11th, 2024

Cheques made payable to: Victoria City Kennel Club

Mailed to: Classic Show Services P.O. Box 100 Fort Langley, BC V1M 2R4

Online Entries at www.dogshow.ca

Entry Fee \$ _____ TCN Fee \$ _____ Catalogue \$ _____ = Total Enclosed \$ _____

<input type="checkbox"/> Junior Puppy	<input type="checkbox"/> Bred by Exhibitor	<input type="checkbox"/> Baby Puppy	
<input type="checkbox"/> Senior Puppy	<input type="checkbox"/> Open	<input type="checkbox"/> Exhibition Only	<input type="checkbox"/> Owner/Handler (Wednesday only)
<input type="checkbox"/> 12- 18 Months	<input type="checkbox"/> Specials		
<input type="checkbox"/> Canadian Bred			

DOG INFORMATION *please print clearly*****

Breed _____ Variety _____ [] Male [] Female

Reg'd Name of Dog _____

Registration # _____ [] CKC Reg # [] CKC Misc # [] CKC ERN # [] TCN #

Date of Birth: _____ Puppy: [] Yes [] No Place of Birth: [] Canada [] Elsewhere

Breeders: _____

Sire: _____

Dam: _____

OWNER/AGENT INFORMATION

Registered Owners: _____

Owner's Address: _____

Agent: _____

Credit Card # _____	Exp Date: _____	Name on Card: _____
a service charge of 10% will be applied VISA - MASTERCARD- AMEX		

I certify that I am the registered owner(s) of the dog or that I am the authorized agent of the owner(s) whose name(s) I have entered above and accept full responsibility for all statements made in this entry. In the consideration of the acceptance of this entry. I agree to be bound by the rules and regulations of the Canadian Kennel Club and by any additional rules and regulations appearing in the premium list.

Signature of Owner/Agent _____ Ph # () _____

Email Address (required) _____