

*Plans are not to scale. Field is slightly rolling pasture land. Course Plans may be altered due to weather or other conditions. Drag or Continuous Lure machine with white plastic lures will be used. Backup machine is available.*

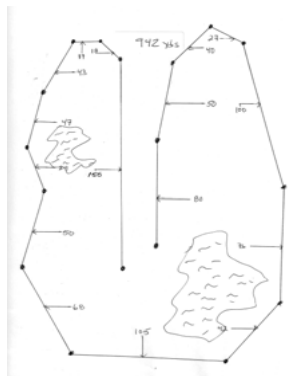

**SATURDAY**  
942 yds.

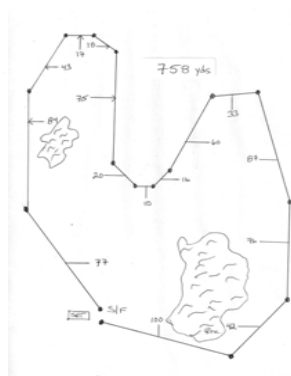

**SUNDAY**  
758 yds.

**Additional Information**

- ↪ Overnight parking permitted on field. **Please park in the designated area.** Port-a-potty on site.
- ↪ Stakes will be split if the entry is 24 or more hounds at roll call.
- ↪ Hounds will be run twice, in braces or trios (except single dog entries) unless excused, dismissed, or declared ineligible.
- ↪ Lame hounds or bitches in season will be excused and their entry refunded, provided notice is given prior to or during roll call.
- ↪ Hounds not present at roll call shall be scratched with no refunds. **No Exceptions.**
- ↪ All handlers must use a slip lead when releasing a hound. A **Standing Start** will be used on Tally-Ho.
- ↪ Leg wrappings must be of a neutral colour to comply with CKC rules. Muzzles & catch collars may be used at the handler's discretion. **No Flexi-leads or shock collars allowed.**
- ↪ A \$5.00 fine will be assessed for loose dogs on the field after roll call and until after Best in Field.
- ↪ **Concession for breakfast only. Water and other beverages will be available all day.**
- ↪ Bring your own water and shade.
- ↪ No catalogue will be published. Score sheets will be available.
- ↪ A veterinary clinic is within easy access to the field.
- ↪ **Please clean up after yourselves and your dogs. Do not stuff plastic bags down holes. Please use the trash receptacles provided.**
- ↪ **Please come early to help fill gopher holes they have been very busy.**



**OFFICIAL PREMIUM LIST**  
Pre-entries for Coursing Only: August 18,2016  
Post-entries close 1/2 hour prior to Roll Call

**2 CKC Lure Field Trials**  
**August 20 & 21, 2016**

**Note: Rolling Roll Call from when you arrive until 9:00 AM**

This is an outdoor event  
Country Club Pet Resort  
South Field  
Rge Rd 282 & Twp Rd 224  
Indus, Alberta

**Judges:**

**Linda A Smith – 11228 100 Ave NW, Edmonton, AB T5K 0H9**  
**Robert Rossetti – Box 49, Stirling, AB T0K 2E0**  
**Karen Douglass – PO Box 12, Site 9 RR 3, Ponoka, AB T4J 1R3**  
**Barbara Westman – 10820 79 Ave, Edmonton, AB T6E 1S5 (provisional)**

**TRIAL SECRETARY: To whom all entries must be sent**

**Wendy Rossetti**  
**PO Box 49**  
**Stirling, AB T0K 2E0**  
**(403) 756-3998**  
**Email: [weerob@gmail.com](mailto:weerob@gmail.com)**

**WE ARE UNABLE TO ACCEPT FAX OR CREDIT CARD ENTRIES**

These events held under rules of the Canadian Kennel Club  
*ONLY in the event of a Postal Strike will phone entries be accepted*

**EMAIL ENTRIES WILL BE ACCEPTED IF ACCOMPANIED BY AN E-TRANSFER PAYMENT. Both are to be sent to the trial secretary: [weerob@gmail.com](mailto:weerob@gmail.com)**

*Rocky Mountain Whippet Association of Alberta*

President Robert Rossetti  
Vice President Monique Cormier  
Secretary Wendy Rossetti  
Treasurer Wendy Rossetti

Field Trial Secretary Wendy Rossetti

Veterinarian Accessible to grounds

*Canadian Kennel Club Officials*

CKC Head Office Lance Novak, Executive Director  
200 Ronson Drive, Suite 400  
Etobicoke, ON  
M9W 5Z9

AB Lure Coursing Rep Pat Ingram  
Box 20, Site 27, RR#7  
Calgary, AB T2P 2G7

AB Director Sharon Derrick  
60 Riverview Cl SE, Calgary, AB T2P 2G9

*Eligible Entries*

Open to any Afghan, Basenji, Borzoi, Greyhound, Ibizan, Italian Greyhound, Pharaoh Hound, Saluki, Scottish Deerhound, Whippet, Irish Wolfhound or CKC Miscellaneous Sighthound that is one year or older the day of the trial. All entrants must be registered or eligible for registration, with the Canadian Kennel Club, have ERN # or PEN #. Hounds presently disqualified under CKC, ASFA, CSFA OR AKC rules cannot compete. Hounds with breed standard disqualifications, or altered/neutered are eligible to enter the lure field trial. **Hounds must pre-qualify prior to entering their first trial in Canada. See information elsewhere in this Premium List.**

*Entry Fees*

**Pre-Entry:** (up to August 18, 2016) Includes CKC Recording Fee

\$20.00 1<sup>st</sup> hound per trial

\$17.00 2<sup>nd</sup> and subsequent hound per trial

**Post-Entry:** (after August 18, 2016) Includes CKC Recording Fee

\$25.00 per hound per trial

**Other Fees:**

\$10.00 Singles Competition **See description**

\$5.00 per entry/stake - All unofficial classes

\$8.82 CKC listing fee for all non-CKC registered hounds (includes 5%GST)

\$50.00 fee if cheque returned.

**Make cheques payable to Rocky Mountain Whippet Association of Alberta (RMWAA)**

**Any overpayment of entries fees is considered a trophy donation**

**No Credit Cards or Postdated Cheques will be accepted**

*Directions to the Field:*

*From the North:*

***QE Hwy #2 South To Stoney Trail Exit 271. Take Eastbound Stoney Trail to Hwy #22X East Exit 96. Take Hwy 22X East to Rge Rd 282 (Country Club Pet Resort). Turn Right and go to Twp Rd 224. Right on Twp Rd 224 and the field entrance will be on your right about .25 mi from the corner. Follow signs.***

*From the South:*

***QE Hwy #2 North to Stoney Trail Exit 234A. Exit East (right) on Stoney Trail to Hwy #22X East Exit 96. Take Hwy #22X Exit East and follow directions from North.***

*From the West:*

***Trans Canada Hwy (#1) to Stoney Trail (Hwy #201). Go East on Stoney Trail to Hwy #22X East Exit 96. Take Hwy #22X Exit East and follow directions from North.***

*From the East:*

***Trans Canada Hwy (#1) to Hwy #24 (Highway to Lethbridge). South (left) on Hwy #24 to Hwy 22X (4-Way Stop) West (Right) on Hwy 22X to Rge Rd 282 (Country Club Pet Resort). Turn Left and follow directions from North.***

*JUDGES ASSIGNMENTS:*

Linda Smith –Sat: Af BJ BZ IW IG PH SL SD Veteran & Veteran Mixed

-Sun: Af BJ BZ GH IW IG PH SL SD Veteran & Veteran Mixed

Robert Rossetti – Sat & Sun: Ibizan Hounds, Mixed

Karen Douglass – Sat: GH, Whippet Sun: Whippet

Barbara Westman (provisional) Sat & Sun: BJ GH IB SL WH

**Roll Call and Running Order**

**Saturday, Rolling Roll Call from when you arrive until 9:00 AM**

AF, BJ, BZ, GH, IB, IW, Mixed, PH SD, SL, IB, IG, WH, Singles  
Puppies & Veteran Runs .. after BIF (Saturday Only) Roll Call 1PM

**Sunday, Rolling Roll Call from when you arrive until 9:00 AM**

WH, IG, IB, SL, SD, PH, Mixed, IW, GH, BZ, BJ, AF

*RMWAA would really appreciate if exhibitors would come out & help fill holes in the field so that the meet can move along smoothly.*

## FIELD COMMITTEE

*CHAIRMAN: Monique Cormier*

*SECRETARY: Wendy Rossetti*

*COMMITTEE: Monique Cormier, Wendy Rossetti, Robert Rossetti,*

*HUNT MASTER: Regina Salzmann, Robert Rossetti*

*LURE OPERATOR: Richard Kurpershoek, Dave Armstrong*

*FIELD CLERK: Larry Hanson, Robert Rossetti*

### Stakes Offered

Open Stakes For all hounds including Field Champions

Veteran Competitive For all hounds over 7 years of age including Field Champions

Mixed Stake Combines breeds with entries of three or less with agreement of all owners.

Veteran Mixed Stake Combines breeds with entries of three or less with agreement of all owners.

Best in Field For all Best of Breed winners & 1<sup>st</sup> from Mixed

Singles See Description elsewhere (*Saturday Only*)

Puppy Sweeps Puppies between 6 & 18 months are run **individually** (*Saturday Only*)

Veteran Sweeps Dogs 7 years & older on date of trial. Run individually. (*Saturday Only*)

Breeder Stake Open to any 2 hounds in the official classes bred by the same person(s). (*Saturday Only*)

Kennel Stake Open to any 2 hounds in the official classes owned & kenneled by the same person(s). (*Sunday Only*)

Club Stake Open to any 2 hounds in the official classes owned by club members (*Saturday Only*)

\*NOTE: Breeder, Kennel stakes & Club Stakes combinations must be declared prior to Roll Call.

### Placements and Awards

Chapter 7, Section 1: Championship points are awarded in regular stakes only on the following basis:

1st: 4 x # of hounds competing in stake, to a max. of 40 points

2nd: 3 x # of hounds competing in stake, to a max. of 30 points

3rd: 2 x # of hounds competing in stake, to a max. of 20 points

4th: 1 x # of hounds competing in stake, to a max. of 10 points

NBQ: No points

No hound shall receive a placement or points if it does not score at least 50% of the total possible combined scores. If a hound has been **excused** in the preliminary run, that hound shall not count as having been in competition. **Exhibitors please note:** As per rule 9.6.1(b) of the CKC Lure Field Trial Rules and Regulations a dog must "Attain 1 first or 2 second placements by **defeating dogs in head to head competition**". No placements will be awarded towards CKC championships if all dogs in a breed run as singles, but the points will stand.

### SINGLES COMPETITION

**9:00 AM Roll Call - If Your dog is DQ'd or not ready for running in competition, but you would like your dog judged? This is the place to be! Run individually, over the entire course (both directions) the dog is judged by two judges. No points are awarded and all ties are settled by a coin toss. A trophy and ribbon will be awarded to 1st place and ribbons for 2nd to NBQ.**

**All prizes must be claimed at the trial. They will NOT be mailed.**

### Prize List

Best of Breed (or 1st if stake is split or 1st in Mixed Stake) Rosette + Suitable Prize

2nd to NBQ Rosette only

Best in Field Rosette + Suitable Prize

Singles Rosette + Suitable Prize for 1st place.

All placements receive a ribbon.

Puppy and Veteran

All placements receive a ribbon. Best Overall Rosette

Unofficial Stakes-Ribbon

### Special Prize List

**-Lenna & Rob Maxwell are offering a \$50.00 prize for high scoring first time entered Whippet**

**-Landra Wowchuck Grantham is offering a prize for Best of Breed Afghan Sat & Sun.**

**-Richard & Shari Kurpershoek are offering a prize for High Aggregate Whipper over the weekend.**

**-Monique Cormier is offering a prize for High Aggregate Italian Greyhound over the weekend.**

**-Monique Cormier and Talon are offering a prize for High Aggregate Greyhound over the weekend.**

**RMWAA wants YOU!! Help keep our trials running smoothly. Volunteer at Roll Call to judge our Puppy and Veteran runs, that way we don't have to beg for judges before the runs start.**

### First Time Entered Hounds: (This does not apply to Singles Competition)

Effective July 1 1998, hounds entering their first trial in Canada must be tested with another hound, **not** a kennel mate, and certified running clean by a licensed judge. The CKC Hound Certification Form must be completed and **submitted with the entry at the hound's first trial**. Hounds with the following titles are exempt: ASFA FCh or VFCh, AKC FC or SC, but are still required to submit the Hound Certification Form with their name and exempt titles circled.

## ATTENTION ALL FOREIGN EXHIBITORS

Effective January 1, 1992 all dogs that are foreign born and foreign owned and enter Canada for the sole purpose of entering CKC events will no longer require a CKC registration number but will require an **Event Registration Number (ERN)**. This ERN does not register a dog for breeding purposes as defined in the Animal Pedigree Act, but rather enables a foreign-owned dog to be awarded titles by the Canadian Kennel Club. Each dog must have its own number. To obtain an ERN, mail or fax a photocopy of the dog's foreign registration certificate with cheque or VISA/MasterCard number (expiry date, cardholder's name and signature). Provide your complete address for return of the ERN to you. Cost is \$56.70. ERN MUST BE APPLIED FOR WITHIN 30 DAYS OF FIRST DAY OF ENTERING A CKC EVENT TO AVOID CANCELLATION OF AWARDS.

CKC FAX number: (416) 675-6506

Current exchange rates favor the US dollar. To take advantage of this, please purchase bank drafts or money orders payable in Canadian funds. We will accept personal cheques, however they must be payable in US funds for the full amount of the entry. Cheques marked "payable in Canadian funds" will **not** be accepted.

### Non Member Participation Fee

**The following non-member participation fee now applies and is retroactive to January 1, 2011. The non-member participation fee applies to all Canadian residents who participate in a CKC event but are not CKC members and a participating non-member can chose to purchase a CKC membership or pay the non-member fee. This only applies to dogs wholly owned by non members and is not applicable to CKC members or dogs co-owned with a CKC member. In order for the CKC to efficiently manage recording and tracking points, it's important that non-members select one of the two options within 30 days of notification or, unfortunately, CKC will be forced to cancel any awards and titles**

### Non-Member Participation Fee

#### 24-12-3. Non-member participation fee

- An **annual** non-member participation fee for awards and titles will be charged to a Canadian non-member of CKC. The fee will match the ERN fee.
- In order to protect the awards/titles earned, the non-member will have a choice either to become a CKC member or to pay the non-member participation fee. Failure to comply within 30 days of notification will cause all awards and titles to be cancelled.
- The Premium List must carry a note stating that "these fees apply only to dogs wholly owned by non-CKC members and are not applicable to CKC members."

For more information about either the Non-Member Participation Fee or becoming a CKC member please go to the CKC website [www.ckc.ca](http://www.ckc.ca)



**CANADIAN KENNEL CLUB**

200 RONSON DRIVE, SUITE 400, ETOBICOKE, ONTARIO, M9W 5Z9 TEL: (416) 675-5511 FAX: (416) 675-6505  
WEBSITE: [www.ckc.ca](http://www.ckc.ca)

**CLUB CANIN CANADIEN**

### HOUND CERTIFICATION

A hound must be tested with another dog of the same breed or a breed with a similar running style (preferably not a kennel mate), and certified running clean by a licensed judge.

Hounds must be a minimum of 11 months old prior to being certified, and must run a course of 600 yards (548.4m) in order to be certified. Please complete the bottom half of this form and attach it to the entry form for the hound's first entry in a trial. (see Section 7.1.1)

Registered Name of Hound: \_\_\_\_\_

CKC Reg #: \_\_\_\_\_ Breed: \_\_\_\_\_

Registered Owner's Name: \_\_\_\_\_

I hereby certify that on (date) \_\_\_\_\_ the above named hound completed a lure course of at least 600 (548.4 m) yards running with another hound of the same breed (or another breed with a similar running style). During the course the above named hound showed no inclination to interfere with the other hound. I further certify that I am a regularly licensed judge.

Name of Licensed Judge \_\_\_\_\_

Signature: \_\_\_\_\_ Date \_\_\_\_\_

I hereby certify that the hound run in the certification course is the hound identified above and that the information on this form is correct.

Signature: \_\_\_\_\_ Date \_\_\_\_\_

Owner or authorized Agent of hound

**Waiver of Requirement:** This requirement will be waived for a hound that has earned a lure coursing title from another recognized organization if such title required competition, and if a waiver for such title has been approved by the Canadian Kennel Club. If your to your entry form. AKC Titles:

This certification form must be attached to the entry form the first time this hound is entered. Any hound entered in open which has not been certified shall be declared ineligible and shall forfeit any points and placements awarded.

PLEASE RETAIN A COPY FOR YOUR RECORDS

AKC Titles:  FC  SC ASFA Titles: FCh  VFCh

This certification form must be attached to the entry form the first time this hound is entered. Any hound entered in open which has not been certified shall be declared ineligible and shall forfeit any points and placements awarded.

**RMWAA Waiver**

**Please include this signed document with your entry form.**

I (we) agree that the Club holding this event has the right to refuse this entry for cause which the organizing committee shall deem to be sufficient.

In consideration of the acceptance of this entry, the holding of this event and the opportunity to have the dog judged, I (we) agree to hold the organizing committee, the organization which it represents, including its members, officers and directors, owners of the premises upon which the event is held and their employees, harmless from any claim for loss or injury which may be alleged to have been caused directly or indirectly to any person or thing by the act of this dog while in or upon the event premises, or grounds, or near any entrance thereto, and I (we) personally assume all responsibility and liability for any such claim.

I (we) further agree to hold the aforementioned parties harmless from any claim for loss of this dog by disappearance, theft, death, or otherwise, and from any claim for damage or injury, to be caused or alleged to be caused by negligence of the parties aforementioned, or by the negligence of any other person, or any other cause or causes.

I (we) hereby assume the sole responsibility for and agree to indemnify the aforementioned parties harmless from any and all loss and expenses (including legal fees) by reason of the li aforementioned parties for damage because of bodily injuries, including death at any time resulting there from sustained by any person or persons, including myself (ourselves) or on account of damage to property, arising out of or in consequence of my (our) participation in this event, howsoever such injuries, death or damage to property may be caused or may have alleged to have been caused by negligence of the aforementioned parties or any of their employees or agents, or any other person.

**Signature of Owner, Agent, Handler:**

\_\_\_\_\_ **Date:** \_\_\_\_\_  
 Signature of parent/guardian is required for children under 18 years



OFFICIAL CANADIAN KENNEL CLUB FORM



LURE COURSING

**ROCKY MOUNTAIN WHIPPET  
 ASSOCIATION OF ALBERTA**

Saturday  Sunday

I Enclose \$\_\_\_\_\_ for Entry Fees \$\_\_\_\_\_ Listing Fees \$\_\_\_\_\_

PLEASE TYPE OR PRINT CLEARLY

Breed: \_\_\_\_\_ Call Name: \_\_\_\_\_ Sex: \_\_\_\_\_

Enter in the following Stakes: \_\_\_\_\_ OPEN \_\_\_\_\_ SINGLE \_\_\_\_\_ PUPPY \_\_\_\_\_ VETERAN

Please separate my entries  Hound's first trial?  (attach Certification Form)

Registered  
 Name of Dog: \_\_\_\_\_

Check one and enter number here

<input type="checkbox"/> CKC Reg. No.	Date of Birth
<input type="checkbox"/> CKC ERN or PEN No.	D___M___Y___
<input type="checkbox"/> CKC Misc. Cert. No.	Place of Birth
<input type="checkbox"/> Listed	Canada <input type="checkbox"/> Elsewhere <input type="checkbox"/>
<input type="checkbox"/> Foreign No. & Country	

Breeder(s) \_\_\_\_\_

Sire \_\_\_\_\_

Dam \_\_\_\_\_

Reg'd Owner(s) \_\_\_\_\_

Owner's Address \_\_\_\_\_

City \_\_\_\_\_ Prov \_\_\_\_\_ PC \_\_\_\_\_

Name of Owner's Agent (if any) at the Trial \_\_\_\_\_

Agent's Address \_\_\_\_\_

City \_\_\_\_\_ Prov \_\_\_\_\_ PC \_\_\_\_\_

Owner's CKC Membership No. \_\_\_\_\_

I certify that I am the Registered owner(s) of the dog or that I am the authorized agent of the owner(s) whose name(s) I have entered above and accept full responsibility for all statements made in this entry. In consideration of the acceptance of this entry, I (we) agree to be bound by the rules and regulations of the Canadian Kennel Club and by any additional rules and regulations in the premium list.

\_\_\_\_\_  
 SIGNATURE OF OWNER OR AGENT TELEPHONE NO. \_\_\_\_\_  
 E-MAIL ADDRESS: \_\_\_\_\_



OFFICIAL CANADIAN KENNEL CLUB FORM



LURE COURSING

**ROCKY MOUNTAIN WHIPPET  
ASSOCIATION OF ALBERTA**

Saturday  Sunday

I Enclose \$\_\_\_\_\_ for Entry Fees \$\_\_\_\_\_ Listing Fees \$\_\_\_\_\_

PLEASE TYPE OR PRINT CLEARLY

Breed: \_\_\_\_\_ Call Name: \_\_\_\_\_ Sex: \_\_\_\_\_

Enter in the following Stakes: \_\_\_\_\_ OPEN \_\_\_\_\_ SINGLE \_\_\_\_\_ PUPPY \_\_\_\_\_ VETERAN

Please separate my entries  Hound's first trial?  (attach Certification Form)

Registered

Name of Dog: \_\_\_\_\_

Check one and enter number here

- CKC Reg. No. \_\_\_\_\_ Date of Birth \_\_\_\_\_
- CKC ERN or PEN No. \_\_\_\_\_ D\_\_M\_\_Y\_\_
- CKC Misc. Cert. No. \_\_\_\_\_ Place of Birth \_\_\_\_\_
- Listed \_\_\_\_\_ Canada  Elsewhere
- Foreign No. & Country \_\_\_\_\_

Breeder(s) \_\_\_\_\_

Sire \_\_\_\_\_

Dam \_\_\_\_\_

Reg'd Owner(s) \_\_\_\_\_

Owner's Address \_\_\_\_\_

City \_\_\_\_\_ Prov \_\_\_\_\_ PC \_\_\_\_\_

Name of Owner's Agent (if any) at the Trial \_\_\_\_\_

Agent's Address \_\_\_\_\_

City \_\_\_\_\_ Prov \_\_\_\_\_ PC \_\_\_\_\_

Owner's CKC Membership No. \_\_\_\_\_

I certify that I am the Registered owner(s) of the dog or that I am the authorized agent of the owner(s) whose name(s) I have entered above and accept full responsibility for all statements made in this entry. In consideration of the acceptance of this entry, I (we) agree to be bound by the rules and regulations of the Canadian Kennel Club and by any additional rules and regulations in the premium list.

\_\_\_\_\_  
SIGNATURE OF OWNER OR AGENT TELEPHONE NO. \_\_\_\_\_

E-MAIL ADDRESS: \_\_\_\_\_



OFFICIAL CANADIAN KENNEL CLUB FORM



LURE COURSING

**ROCKY MOUNTAIN WHIPPET  
ASSOCIATION OF ALBERTA**

Saturday  Sunday

I Enclose \$\_\_\_\_\_ for Entry Fees \$\_\_\_\_\_ Listing Fees \$\_\_\_\_\_

PLEASE TYPE OR PRINT CLEARLY

Breed: \_\_\_\_\_ Call Name: \_\_\_\_\_ Sex: \_\_\_\_\_

Enter in the following Stakes: \_\_\_\_\_ OPEN \_\_\_\_\_ SINGLE \_\_\_\_\_ PUPPY \_\_\_\_\_ VETERAN

Please separate my entries  Hound's first trial?  (attach Certification Form)

Registered

Name of Dog: \_\_\_\_\_

Check one and enter number here

- CKC Reg. No. \_\_\_\_\_ Date of Birth \_\_\_\_\_
- CKC ERN or PEN No. \_\_\_\_\_ D\_\_M\_\_Y\_\_
- CKC Misc. Cert. No. \_\_\_\_\_ Place of Birth \_\_\_\_\_
- Listed \_\_\_\_\_ Canada  Elsewhere
- Foreign No. & Country \_\_\_\_\_

Breeder(s) \_\_\_\_\_

Sire \_\_\_\_\_

Dam \_\_\_\_\_

Reg'd Owner(s) \_\_\_\_\_

Owner's Address \_\_\_\_\_

City \_\_\_\_\_ Prov \_\_\_\_\_ PC \_\_\_\_\_

Name of Owner's Agent (if any) at the Trial \_\_\_\_\_

Agent's Address \_\_\_\_\_

City \_\_\_\_\_ Prov \_\_\_\_\_ PC \_\_\_\_\_

Owner's CKC Membership No. \_\_\_\_\_

I certify that I am the Registered owner(s) of the dog or that I am the authorized agent of the owner(s) whose name(s) I have entered above and accept full responsibility for all statements made in this entry. In consideration of the acceptance of this entry, I (we) agree to be bound by the rules and regulations of the Canadian Kennel Club and by any additional rules and regulations in the premium list.

\_\_\_\_\_  
SIGNATURE OF OWNER OR AGENT TELEPHONE NO. \_\_\_\_\_

E-MAIL ADDRESS: \_\_\_\_\_

## **Hotel offering special rates for the lure course:**

Best Western Plus

Chestermere AB

Pet Fee waived

Book by

Aug 5th

\$116.99

Only 5 rooms available at this rate

587-349-7444 front desk supervisor

**RMWAA is having a Raffle for a beautiful gift  
basket donated by Chestermere Veterinary  
Clinic**