

OFFICIAL JUDGING SCHEDULE



**CAL K-9 OBEDIENCE CLUB OF CALGARY**

Is hosting

**TWO LICENSED ALL BREED OBEDIENCE TRIALS**

(unexamined, unbenched and indoors)

**SUNDAY, DECEMBER 3<sup>RD</sup>, 2023**

**Kayenna Training Academy  
9827 Horton Road SW, Calgary, AB**

**JUDGES**

**Trial #1 – All Regular Classes**

**KATHERINE DARBYSHIRE**

Chesterville, ON

**Trial #2 – All Regular Classes**

**EVA O'KEEFE**

Millet, AB

Day of Trial entries will be accepted.

This event is not open to mixed or unrecognized breeds.

**THERE WILL BE NO CONCESSION - PLEASE NOTE THERE ARE  
FOOD PLACES WITHIN WALKING DISTANCE**

**\*\*MUST BRING A PAIR OF INDOOR SHOES – YOU CANNOT WEAR YOUR OUTDOOR  
SHOES ON THE BLUE MATS\*\***

**FUN MATCH – RUN THRU ONLY!**

**Saturday Evening, December 2<sup>nd</sup>, 2023**

Kayenna Training Academy

**BY PRE-REGISTRATION ONLY, NO DROP INS**

Match start time: TBD. Entry fee is \$10.00 per run thru. Limit two dogs per person. **Limited entry.**

For information contact Jackie Hastie at: [cheetah8@telus.net](mailto:cheetah8@telus.net)

For pre-registration, please send dog's name, breed, class, jump height, owner's name, email address and phone number to:  
[cheetah8@telus.net](mailto:cheetah8@telus.net)

**Payment by e-transfer only to:** [calk9treasurer@gmail.com](mailto:calk9treasurer@gmail.com)

The show precincts defined as: Kayenna Training Academy, Calgary AB  
These events held under the rules of the Canadian Kennel Club

**CAL K-9 OBEDIENCE CLUB OF CALGARY EXECUTIVE:**

President: Gwen Haynes  
Vice President: Pauline Baldwin  
Secretary: Kristi Fraser  
Treasurer: Robyn Gallacher  
Past President: Leanne Tucker

**TRIAL COMMITTEE:**

**Trial Chairperson:** Jill Brown  
**Show Superintendent:** Terry Olson  
**Show Secretary:** TKO Show Services – Terry Olson  
**Chief Ring Steward:** Gwen Haynes  
**Ribbons:** Leanne Tucker

**TRIAL COMPLAINTS COMMITTEE:** Angela Borthwick, Kristi Fraser, Gwen Haynes, Nicole Wiebe, Kim Zippel and Robyn Gallacher

**OFFICIAL VETERINARIAN – VCA Canada Calgary Animal Referral & Emergency Centre**  
7140 12 St SE, Calgary, AB T2H 2Y4 403-520-8387

**CANADIAN KENNEL CLUB**

5397 Eglinton Avenue W., Suite 101, Etobicoke, ON M9C 5K6 - 416-675-5511

**CANADIAN KENNEL CLUB EXECUTIVE DIRECTOR:**

Jeff Cornett: ED@ckc.ca

**CANADIAN KENNEL CLUB ZONE 10 DIRECTOR FOR ALBERTA**

Lee Anne Bateman: zone10director@ckc.ca

**CANADIAN KENNEL CLUB ALBERTA OBEDIENCE REPRESENTATIVE**

Lee Kozicki, Edmonton, AB - 780-467-1227: alnlee@shaw.ca

**GENERAL INFORMATION**

- ENTRY FEES SHALL NOT BE REFUNDED AFTER THE CLOSING DATE in the event that a dog is absent, disqualified, excused by Veterinarian or Judge, or barred from competition by action of Trial Committee, or because it has been entered incorrectly. If because of riot, civil disturbance, or other acts beyond the control of the Club, it is impossible to open or complete the show, no refund of entry will be made. Overpayments will not be refunded.
- ENTRY FEES WILL BE REFUNDED WHEN A BITCH ENTERED IN OBEDIENCE COMES INTO SEASON after entry of the bitch has been submitted if a Veterinarian's certificate, (certifying that the bitch was in season within the ten-day period preceding the trial), is delivered to the Trial Secretary on or before the date of the trial.
- Entries must be typewritten or clearly printed. Owners are responsible for errors on entry forms. Cal K-9 Obedience Club of Calgary does not assume any responsibility for incorrect information or errors due to illegibility of information on any entry form.
- Make cheques payable to Cal K-9 Obedience Club of Calgary. No post-dated cheques will be accepted.
- ENTRIES WILL BE ACKNOWLEDGED AFTER CLOSING DATE. Receipts and judging schedule will be emailed. Please ensure email address is printed on your entry form. Armband numbers will be available one hour before the trials begin. **There will be NO hard copy catalogues available at the show. The same will be posted on [www.dogshow.ca](http://www.dogshow.ca) for download by the participants the day of the trial. Please bear in the mind that it will be contingent on internet access for the trial secretary the morning of the trial if the same can be posted 1.5 hours prior to the trial. Otherwise, the same will be posted when the trial secretary has internet.**
- (Chapter 3, Section 3.6.1 CKC Obedience Trial Rules & Regulations). "A judge officiating at a trial held under these Rules shall not be subjected to indignities of any kind during the progress of the trial. It shall be the duty and obligation of the club holding the trial to see that this rule is effectively carried out."
- ALL DOGS MUST BE KEPT UNDER CONTROL AT ALL TIMES. If not in competition, the dog must wear a collar and be on a leash a maximum length of six (6) feet or appropriately confined in the benching area.
- Dogs must be exercised in designated areas ONLY.
- All empty rings are to be kept free of dogs.
- An exhibitor has the right to withdraw an entry. This Notice of Withdrawal must be in writing and received by the Show Secretary on or before the official closing date and time as published in the Premium List.
- All Miscellaneous Class Dogs who do not have a Certification Number can only compete at the Novice level in Obedience Trials and must pay a listing fee of \$10.50. Those dogs with a certification number may proceed through all levels. Titles will only be awarded to those dogs that have been certified.
- In Transit permits will be available from the trial secretary if needed. Dogs not entered in the trials in the regular classes or exhibition only will not be permitted in the building without an In Transit Permit.
- Performance Event Number (PEN) allows an unregistrable dog of a CKC recognized breed to participate in competitive events that are appropriate for the breed. For more information regarding applying for a PEN visit [www.ckc.ca](http://www.ckc.ca).
- Cal K-9 Obedience Club of Calgary, its members and volunteers will use due care and diligence for the welfare of dogs and exhibitors, BUT will not be responsible for, nor assume any liability in the event of an accident or other misfortune to either dogs, exhibitors or patrons.
- The Trial Superintendent has the authority to expel any dogs deemed to be a danger to other dogs or people. There will be no refund for dogs that are expelled.

**WE WILL HAVE SPOTS FOR BENCHING INSIDE. YOU ARE WELCOME TO BENCH IN YOUR VEHICLE WITH YOUR DOG ENSURING THE SAFETY AND COMFORT OF YOUR DOG AT ALL TIMES IN YOUR VEHICLE IF INCLEMENT WEATHER ETC. IF YOU ARE BENCHING INSIDE, PLEASE ENSURE THAT YOUR DOG IS QUIET. ANY EXCESSIVE BARKING AND/OR DISRUPTION BY YOUR DOG, YOU WILL BE ASKED TO REMOVE YOUR DOG TO YOUR VEHICLE.**

**PRIZE LIST**

**TRIAL #1**

High in Class		Prize & Rosette
High in Trial	Sponsored by Cal K9 Obedience Club of Canada in Honour of Mary Ann Dalton	\$50 & Rosette
High Combined (Open HB/18B & Utility B)	Sponsored by Alice Menczel	\$25 & Rosette

**TRIAL #2**

High in Class		Prize & Rosette
High in Trial	Sponsored by Jackie Hastie and Pauline Baldwin	\$50 & Rosette
High Combined (Open HB/18B & Utility B)	Sponsored by Alice Menczel	\$25 & Rosette

**AWARDS OVER ALL TWO TRIALS**

- High Aggregate - To be awarded to dog and handler who achieve the highest combined qualifying score from the two Trials. Dog must qualify in the same class and must be handled by the same handler in the Trials – \$50 & Rosette sponsored by Kayenna Training Academy. (In the event of a tie for High Aggregate, the run-off will be judged by both judges)

**There will be a Draw for all Non-Qualifying Scores.**

**HOTELS IN AREA:**

Glenmore Inn & Convention Centre  
2720 Glenmore Trail SE  
Calgary, AB  
1-403-279-8611  
www.glenmoreinn.com

Sandman Hotel & Suites Calgary South  
8001 – 11<sup>th</sup> Street SE  
Calgary, AB  
1-403-252-7263  
www.sandmanhotels.com

Hotel Blackfoot  
5940 Blackfoot Trail SE  
Calgary, AB  
1-800-661-1151  
www.hotelblackfoot.com

\*\*please ensure you call and ask about a pet fee/room etc.\*\*

**OFFICIAL PHOTOGRAPHER (MIKE McGANN OF LITTLE BROWN HORSE PHOTOGRAPHY) WILL BE AT THIS EVENT. PICTURES WILL BE POSTED TO HIS COMPANY'S FACEBOOK PAGE WHEN AVAILABLE AND WE SHALL SHARE ON OUR CLUB'S FACEBOOK PAGE AS WELL**

**Cal K-9 Obedience Club of Calgary/Kayenna Training Academy Requirements**

**General Required Practices**

1. At publication time for this premium there are no Federal, Provincial, Local or facility guidelines or restrictions. If things should change prior to the trial dates, Cal K-9 reserves the right to provide those restrictions as they become available.
2. Benching – indoors in the specified areas. You may bench your dogs in your vehicle if you wish ensuring you bring proper shade, ventilation, heat and water for your dogs. Dogs in vehicles will be monitored and dealt with appropriately if they are deemed to be in distress. If benching indoors, your dog must be quiet and not disrupting dogs competing in the ring.
3. Exhibitor parking will be in the **paved** lot in front of the facility. Please be aware of the reserved parking stalls for the church. We have permission to use the Cal Alta Glass stalls. You may also park at the back of the facility but must enter through the front of the facility and not the back door or side door.

**Information applicable to all participants:**

1. The trial will be limited, if necessary, to whatever the current provincial outdoor gathering limits will be at the time of the trial. The limit will apply to entrants, judges, Cal K-9 members and all persons present (including spouse, significant other, family members).
2. Score sheets will be handed out at the end of each class.
3. Ribbons and prizes will be handed out at the completion of each class.

**\*\*\* LOCATION \*\*\***  
**KAYENNA TRAINING ACADEMY**  
**9827 Horton Road SW, Calgary, AB**

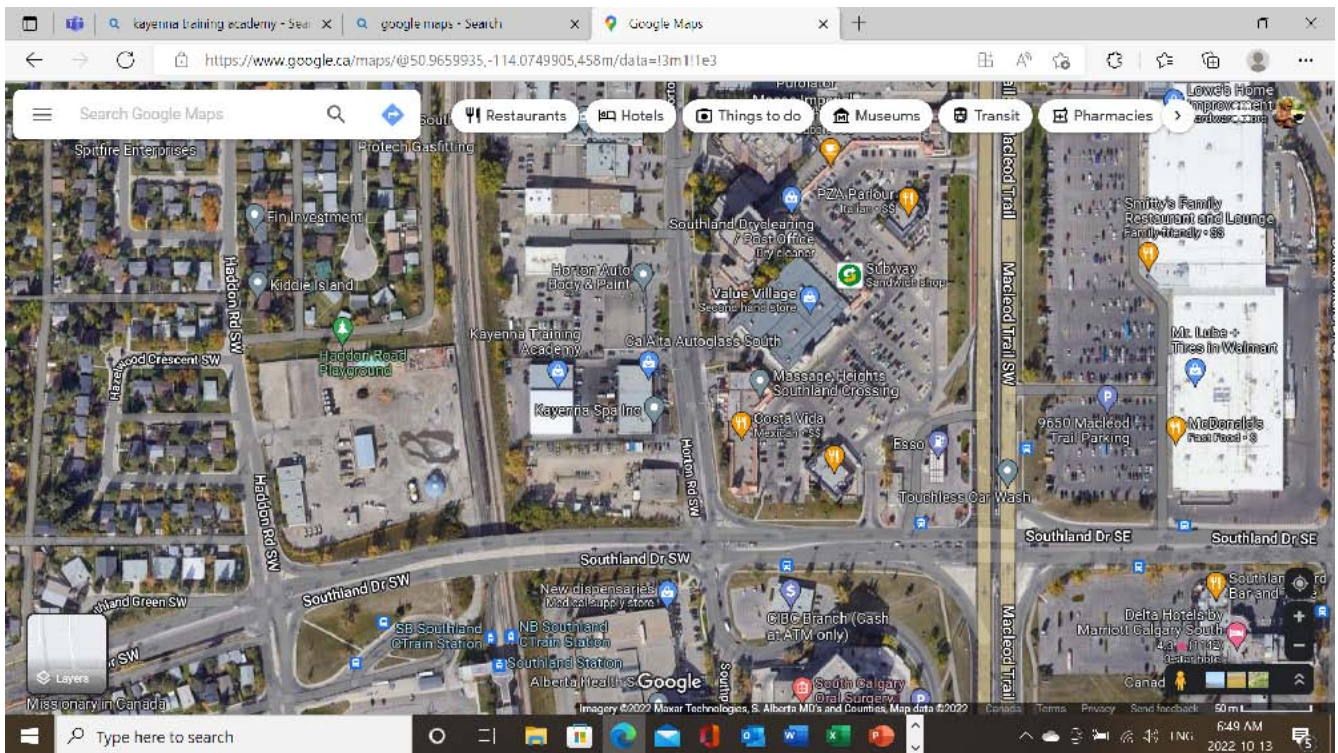

**Legend for above map: Building is outlined in RED, and the parking is outlined in ORANGE**

**All dogs must be on leash. There will be 2 rings and benching space. The surface will be blue sponge matting.**

**\*\*MUST BRING A PAIR OF INDOOR SHOES – YOU CANNOT WEAR YOUR OUTDOOR SHOES ON THE BLUE MATS\*\***

20.7 "It shall be the duty and obligation of the trial-giving club to see that a judge, club official, ring steward, volunteer, or competitor at an Obedience Trial held under these regulations, is not subject to indignities of any kind. The Obedience Trial Committee Chair shall promptly report to the CKC any infringement of this regulation, and the Discipline Committee shall have the authority to take such action as it deems fit on receipt of a report indicating that this has occurred."

**Parking is in Exhibitor Parking only where indicated in the map above and in the premium. Please do not park in the reserved stalls for the church next to the facility. You are allowed to park in the Cal Alta Glass reserved parking stalls and the Kayenna Training Academy stalls, as well as at the back of the building. Allow extra time to make your Class as parking is at a premium and you may have to park across the road.**

*Thank you to our amazing Sponsors!*

Cal K-9 Obedience Club of Calgary  
Canine Acamania  
Kayenna Training Academy  
Pauline Baldwin  
Candace Gaudreau  
Jackie Hastie  
Gwen Haynes  
Alice Menczel  
Zaniri Goldens

*Thank you for your Donations!*

Eileen Swanson

# JUDGING SCHEDULE - Cal K-9 Obedience Club of Calgary [OBEDIENCE]

Obedience Trials - Sunday, December 03, 2023

## Ring 1

**Katherine Darbyshire**

9:00a.m.

**Obedience Utility B**

138, 129, 137, 127, 136, 126, 125

**Obedience Utility A**

134, 133

**Obedience Open 18A**

124, 122, 121

**Obedience Open 18B**

119, 131, 130, 129, 127, 126, 125

**Obedience Open HB**

132

**Obedience Novice Intermediate**

120

**Obedience Novice C**

119

**\* LUNCH BREAK \***

**Obedience Pre-Novice**

104, 103, 102, 101, 100

**Obedience Novice B**

117, 116, 115, 114, 112, 111

**Obedience Novice A**

110, 109, 108, 107, 106, 105

## Ring 2

**Eva O'Keefe**

9:00a.m.

**Obedience Novice A**

106, 108, 109, 110

**Obedience Novice B**

112, 113, 114, 116, 117, 118

**Obedience Pre-Novice**

100, 102, 103, 104

**Obedience Novice Intermediate**

120

**Obedience Utility A**

133, 134

**Obedience Utility B**

126, 135, 136, 127, 128, 137, 129, 138,  
139, 140

**\* LUNCH BREAK \***

**Obedience Open 18A**

121, 122, 123, 124

**Obedience Open 18B**

126, 127, 128, 129, 130, 131

**Obedience Schedule** - the Schedule is based on 9 dogs per hour in Pre-Novice, 8 dogs per hour in Novice, 7 dogs per hour in Open and 6 dogs per hour in Utility