



## **Two Specialty Championship Shows – Friday, July 1, 2016**

Aldergrove Lake Regional Park (Aldergrove Bowl Area)  
501 Lefeuvre Road, Abbotsford, BC

### **OFFICIAL JUDGING SCHEDULE**

**8:30 a.m. Junior Handling – Judge: Mrs. Michelle Yeadon**

**IMMEDIATELY FOLLOWING:**

**LMWA Specialty – Judge: Dr. Connie Brunkow, Illinois**

95 Total (75 Regular Classes, 1 Baby Puppy, 3 Altered, 16 Unofficial/Non-Regular)  
24 Males (2 Jr. Pup, 1 Sr. Pup, 3 Yearling, 4 Can. Bred, 4 Bred By, 10 Open)  
3 Jr. Veteran Males, 5 Sr. Veteran Males  
23 Females (6 Jr. Pup, 2 Sr. Pup, 3 Yearling, 1 Can. Bred, 7 Bred By, 4 Open)  
3 Jr. Veteran Females, 1 Sr. Veteran Female  
6 Male Specials, 10 Female Specials  
1 Baby Puppy (1 Female)  
1 Altered Male, 2 Altered Females  
2 Braces, 2 Dams, 1 Sire, 3 Coursing Class, 8 Racing Class

**1:00 p.m. Junior Handling – Judge: Mrs. Lisa Tremblay**

**IMMEDIATELY FOLLOWING:**

**NWCC Regional Specialty – Judge: Mrs. Nubby Errickson**

76 Total (65 Regular Classes, 1 Baby Puppy, 4 Altered, 6 Unofficial/Non-Regular)  
20 Males (2 Jr. Pup, 1 Sr. Pup, 3 Yearling, 1 Can. Bred, 3 Bred By, 10 Open)  
1 Jr. Veteran Males, 5 Sr. Veteran Males  
20 Females (6 Jr. Pup, 2 Sr. Pup, 4 Yearling, 4 Bred By, 4 Open)  
3 Jr. Veteran Females, 1 Sr. Veteran Female  
8 Male Specials, 7 Female Specials  
1 Baby Puppy (1 Female)  
1 Altered Male, 3 Altered Females  
1 Brace, 1 Sire, 1 Coursing Class, 3 Racing Class

Each show has separate armbands – so you need to pick up armbands for EACH show.

Please bring your own shade/shelter and water. All judging will be OUTDOORS with no cover in case of inclement weather. Food concession will be available. Since it will be a long day, there is plenty of parking for those that might want to bring their RV's to the show site, however no overnight camping.

Please note: this is a public park and nothing can be left at the site overnight so all canopies, tents, etc. must be removed at the end of day.

Don't forget LMWA's popular basket raffle! Donations for the regular raffle gratefully accepted.

# **NATIONAL WHIPPET CLUB OF CANADA**



## **National Specialty Championship Show**

**Saturday, July 2, 2016**

Aldergrove Lake Regional Park (Aldergrove Bowl Area)  
501 Lefevre Road, Abbotsford, BC

### **OFFICIAL JUDGING SCHEDULE**

**9:30 a.m.**      **Junior Handling – Judge: Mr. Raymond Yurick**

**Immediately following:**

**NWCC Veteran Sweepstakes – Judge: Ms. Erika Houle, Washington**

6 Total (2 Jr. Vet Males, 2 Sr. Vet Males, 1 Jr. Vet Female, 1 12 Years + Female)

**NWCC Juvenile Sweepstakes – Judge: Ms. Erika Houle, Washington**

10 Total (2 Jr. Males, 1 Yearling Male, 2 Baby Females, 3 Jr. Females, 1 Sr. Female, 1 Yearling Female)

**NWCC Specialty – Judge: Mrs. Jacqueline Bourdin, France**

97 Total (79 Regular Classes, 3 Baby Puppies, 4 Altered, 11 Unofficial/Non-Regular)

20 Males (2 Jr. Pup, 2 Yearling, 3 Can. Bred, 3 Bred By, 10 Open)

4 Jr. Veteran Males, 5 Sr. Veteran Male

21 Females (5 Jr. Pup, 3 Sr. Pup, 3 Yearling, 5 Bred By, 5 Open)

5 Jr. Veteran Females, 2 Sr. Veteran Females

8 Male Specials, 14 Female Specials

3 Baby Puppies (3 Female)

1 Altered Male, 3 Altered Females

1 Brace, 1 Sire, 1 Extended Generation Sire, 2 Dams

2 Coursing Class, 4 Racing Class

All entrants are invited to attend our BBQ party on Saturday late afternoon/evening.. We are offering a choice of salmon or chicken for the small fee of \$5 per person. Please bring a chair and BYOB. We do require RSVP to Nancy Szabo at [nszabo@shaw.ca](mailto:nszabo@shaw.ca) by June 25<sup>th</sup>. Please plan on joining us in a private, relaxed setting to visit friends, make new ones and meet our judges. There will be a fun auction of some great whippet items!

C.W.A. Whippet Racing event will take place on Sunday at Upper Sumas School in Abbotsford. Please contact Jennifer Szabo at [RacingForFun@shaw.ca](mailto:RacingForFun@shaw.ca) for information.

*Emily Szabo, Show Secretary, [LMWA@shaw.ca](mailto:LMWA@shaw.ca) Schedules are based on 25 dogs per hour.*

*Watch for updates and more information on our FB Group page – Canadian National Specialty 2016*

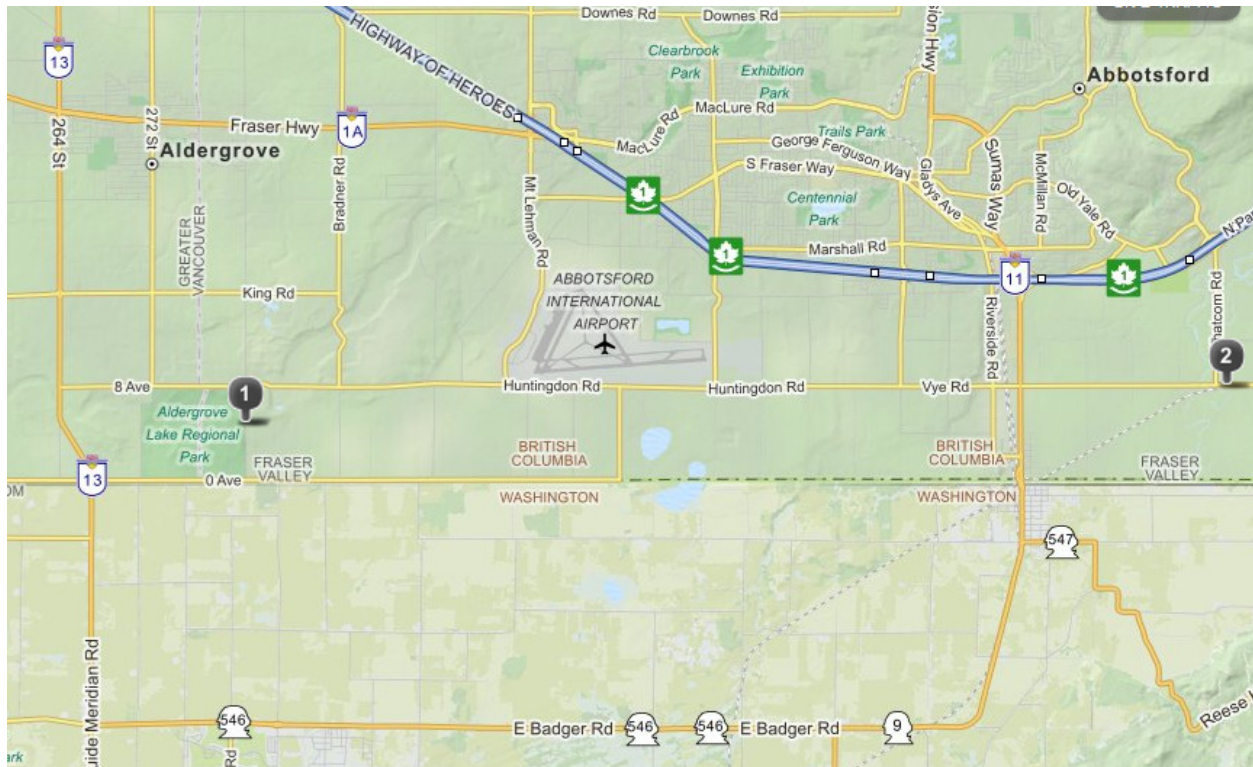

**DIRECTIONS TO SHOW SITE: (#1 on map) – 501 Lefeuvre Road, Aldergrove**

**From Highway 1:** – take Exit #73 (Aldergrove/264th Street/Highway 13). Go south on Highway 13 (264<sup>th</sup> Street) for 9.5 kms, thru two traffic lights. Turn left onto 8th Ave. Go thru a 4 way stop, *go past main park entrance* and turn right at the next street onto Lefeuvre Road (follow signs to “Aldergrove Bowl”). Go to top of the hill and turn right at the gravel entrance (yellow bar-gate) and proceed into parking lot.

**From the US** –take exit #256 in Bellingham and proceed north on Hwy. 539 (Guide Meridian Road) to the **Lynden/Aldergrove** border crossing (opens at 8 a.m.) and turn right at the second street onto 8<sup>th</sup> Avenue. Go thru 4 way stop, *go past main park entrance* and turn right at the next street onto Lefeuvre Road (follow signs to “Aldergrove Bowl”). Go up the hill and turn right at the gravel entrance (yellow bar-gate) and proceed into parking lot. Show site is approximately 10 minutes from the border.

If you wish to cross the border before 8 a.m., we suggest the **Sumas/Abbotsford** border crossing (open 24 hours). Follow directions as above (and see map), but turn right onto E. Badger Road (Hwy. 546/9) just south of Lynden and follow directions to border. Cross the border and turn left onto Vye Road (traffic signal) and follow to Lefeuvre Road. Turn left onto Lefeuvre and follow signs to “Aldergrove Bowl” – at top of hill turn right at the gravel entrance.

NOTE: This is a long weekend in BOTH Canada and the USA (Friday is Canadian holiday, Monday is US holiday) so please allow plenty of time for border crossing as it could be very busy.